Dispatch Democrat

VOLUME LX. UKIAH, MENDOCINO CO., CAL., SATURDAY, OCT. 6, 1928 NO. 2

Tax Collector Busy Mailing Statements

Ukiah Has Rate of $5.13 on Each Hundred Dollars

County Tax Collector Volney Van Dyke is getting ready to mail the tax statements to property owners and expects to have them all in the mail by the 15th. The county rate, outside incorporated towns, is $2.70, and in addition to this there are special school taxes in most school districts.

The following is the rate in the incorporated towns:

UKIAH

County	$2.30
High school special	.55
Grammar school special	.30
Grammar school building	.09
Grammar school bond	.38
Grammar school kindergarten	.06
Municipal tax	1.45
	$5.13

FORT BRAGG

County	$2.30
High school special	.58
Grammar school special	.11
Grammar school bond	.10
Grammar school kindergarten	.14
	$3.23

Municipal tax in addition to this.

WILLITS

County	$2.30
High school special	.54
Grammar school special	.30
Grammar school building	.15
Grammar school bond	.41
Municipal	1.79
	$5.49

POINT ARENA

County	$2.30
High school special	.10
Grammar school special	.19
	$2.59

Municipal tax in addition to this.

TO HANDLE TRAFFIC AT BOONVILLE FAIR

Traffic captain R. S. Ryder has detailed Officers Clancio and Rawles to handle the traffic at Boonville during the apple show.

Register Today; Last Opportunity

Registration for the general election to be held November 6th closes today (Saturday). County Clerk Willis Prather will keep his office open from 6:30 to 9:00 o'clock tonight in order to accommodate those who wish to transfer from one precinct to another or who have failed to register. The law provides that to be a legal voter one must have lived in the state one year, county 90 days, and precinct 30 days. All who have registered at any time since the first of the year and who have not changed their residence do not have to register.

Pear Shipments 558 Cars from This City

Hopland and Lake County Crop Totalled 1,050 More

Pear shipments from Ukiah amounted to 558 carloads this season, and of that number 400 were for eastern points and the balance went to California canneries. Hopland shipped 1,050 carloads, most of which came over from Lake county.

The Mendocino county special freight has been discontinued for a few days on account of the rain as no grapes are now being picked. Up to the time of the rain this train averaged 60 carloads a day, half of which were from Ukiah and the balance were from Calpella and Hopland.

Mrs. Ruth Carbine, who has been at the local telephone exchange for the past two years, has been transferred to San Rafael.

Boy on Bicycle in Collision with Car

Harry Hornbrook, 13-year-old son of Mr. and Mrs. N. A. Hornbrook, was seriously injured yesterday morning while riding a bicycle. He was coming around a corner on Church street near the old grammar school building and collided with an auto.

The bicycle was wrecked and Hornbrook was thrown off and considerably bruised. He was taken to the General hospital by the motorist for emergency treatment and then taken home. Luckily he sustained no serious injury but he will probably be laid up for several days.

Deputy Takes Thief; Recovers Stolen Car

Thursday evening a Dodge touring car was stolen from S. E. Reed of Willits. The sheriff's office was notified, but not until after the car had passed through Ukiah. Deputy Sheriff Oscar Weger started in pusuit immediately and captured the thief and auto at Cloverdale about 3:00 o'clock yesterday morning and brought both back with him.

The thief gives his name as James Nilson and his residence Phoenix, Arizona. He will probably plead guilty and receive his sentence next week.

HEAVY LOSS BY FIRE AT GARBERVILLE SAT.

Last Saturday a fire destroyed several places of business at Garberville. The Redwood Supply Co., Thomas's store and garage were completely destroyed. The fire started when a coal oil stove exploded in an apartment above one of the stores. The loss is in the neighborhood of $100,000.

Arson Defendants to Go on Trial Monday

Jury Venire Drawn for Cases of Hildreth and Geyer Bros.

The trial of Thomas Hildreth and the two Geyer brothers accused of burning the residence of Earl Long near Dos Rios several months ago, will begin in the superior court next Monday. Last week a motion for dismissal of the case against the Geyer brothers was made on the ground that they had not been arrested within the statutory sixty days from the time the grand jury indictment was filed, but Judge Preston denied the motion after the showing made by District Attorney Gibson that the men had been out of the county for a portion of the time and that they had been arrested as soon as it was practicable to do so.

The venire was drawn for the jury and is as follows: Sarah Ryder, Ukiah; Nellie Ham, Covelo; Anton Niderost, Hopland; Jack P. Smith, Ukiah; Ethel Wintzer, Fort Bragg; Charles Wilgus, Ukiah; Elmer Hull, Ukiah; Mecca McPeak, Willits; A. G. Organ, Hopland; George E. Cook, Ukiah; John P. Kenny, Elk; Charles A. Carner, Potter valley; J. M. Hussell, Boonville; Fred Dodge, Fort Bragg; Fred Waugh, Ukiah; Mamie Mitchell, Willits; Perley Maxwell, Mendocino; Ruth Nurnberger, Fort Bragg; Walter S. Hughes, Potter valley; Samuel Shafsky, Fort Bragg; John W. Rick, Ukiah; E. D. Howell, Ukiah; C. H. Smith, Redwood valley; Charles Whited, Willits; Mrs. Gladys McGarvey, Ukiah; George R. Vivian, Ukiah; Perley C. Jones, Fort Bragg; Ada S. Kemppe, Fort Bragg; Willis Dimmick, Fort Bragg; Charles Hitchcock, Elk; George Cameron, Fort Bragg; W. T. Ashurst, Hopland; W. F. McCombs, Covelo; Carl V. Whited, Mendocino; Henry J. Stauer, Mendocino; E. D. Weber, Longvale; Phil Lobree, Point Arena; Daniel McCallum, Point Arena; Wilda Hurt, Covelo; B. M. Bucknell, Longvale; John C. Hickey, Caspar; Millard A. Nolan, Caspar; Allen P. Barnes, Albion; Joseph R. Golgert, Mendocino; H. L. Hopper, Potter valley; Nathan Crispin, Elk; Harry Zarucchi, Gualala; Lydia J. Hall, Willits.

BACK ON JOB

Frank Wilson returned from San Francisco the first of the week. About two weeks ago he went to the city and had a specialist remove a cataract from of his eyes. We are pleased to state that the operation was very successful and that Mr. Wilson is again back on the job at the H. & W. Feed Company store.

Mrs. Wilson, who was with him in the city, returned with him and they were accompanied by their daughter, Mrs. Alva Deacon, who spent a few days visiting here.

Elmer Purdys Home Suffers Fire Damage

Mr. Purdy Sustains Burns in Attempt to Smother Flames

Elmer Purdy's home on Ford street was badly damaged by fire early Thursday morning. The fire was caused by gasoline running out the burner of a camp stove and then catching fire. Mr. Purdy tried to smother the flames with a blanket and the fire burned his forehead quite badly.

The fire department responded immediately but were delayed when they first attached the hose to the nearest hydrant, the main leading to this hydrant being too small. They could not get sufficient water and had to lay 800 feet of hose to a larger hydrant. While they were doing this the upper portion of the house was very badly gutted.

Practically all of the furniture was saved and the damage to the house, which belongs to Clarke Bailey, is about $1,500.00, with no insurance.

The fire department had called the small water main to the attention of the authorities some time ago and it had been decided to lay a larger main but this had been posptoned on account of so much other urgent work. It will be attended to now, however, as soon as possible.

This was the first time the large fire truck had been called out for a fire within the city limits since October 27, 1927, almost a year.

HUNTERS BACK WITH MEAT

Henry Hopper, Guy Redwine, Will Briggs and Bunt Cox returned Wednesday from a ten days' hunt in Siskiyou county. They were not very successful as they only got two mule tail deer.

Dr. Donald Frost, dentist at the State hospital, and Raleigh Dock returned the first of the week from a duck hunt near Stockton. Both got the limit and they are now telling their friends all about it.

Work Being Rushed on New Coast Road

Steam Shovel Completing 500 Feet of Excavation Daily

WILLITS, Oct. 2.—Did you ever see a modern highway in course of construction? If not, it will well repay you to watch the process for a few hours. Yesterday the Dispatch reporter went out on the Willits-Fort Bragg road and watched the big steam shovel build a highway along the south slope of the North Fork of the Big river and it is simply marvelous to see how it is done. The highway is being built along the side of the mountain that has a slope of 90 degrees and is covered with a dense growth of timber, mostly small, although one ten-foot redwood was being cut that was on the line of the survey.

The steam shovel digs up the rotten rock and stumps and tosses them to one side, and boulders weighing several hundred pounds are handled as easily as a child throws pebbles. A highway 14 feet wide and on a railroad grade is built along the side of the mountain at the rate of 500 feet a day. Two shifts of eight hours each are operated. Since the first of August they have built two and three quarters miles of splendid highway, working only one shift and the remaining three and a quarter miles to the James bridge they fully expect to finish in two months by working two shifts. As soon as this is done the highway will be thrown open to travel and all of the worst portion of the old road will be done away with. The distance from Willits to the James bridge is 14 miles and is all in the 3d supervisoral district. This is the hardest and most expensive piece of the road as it crosses the summit of the mountain and most of the way was in a rocky formation.

The brush cutters and swampers, timber fallers, powder men and air compressor manage to keep a short distance ahead of the steam shovel and the whole process has to be viewed in order to get the right slant on the operations. Following behind the steam shovel is another crew that is trimming the banks and leveling the highway with a grader and when they are through it looks as good as the average mountain pieces of the state highways.

The fourth supervisoral district starts at the James bridge and from that point three miles more of the highway has already been completed and at the meeting of the supervisors next week the contract for a mile and a quarter more will be let and this will also be rushed to completion and will probably be finished before the first of the year. This will complete the highway as far as the Half Way house and from there to Fort Bragg there are but a few stretches of road to rebuild.

Irrigation District Directors in Session

Business Meeting Held Last Wednesday at Potter

The directors of the Potter Valley Irrigation District held their monthly meeting in Potter valley last Wednesday evening. The bond of James Currie, the contractor, was accepted and approved. The question of whether the district should install wooden or corrugated iron culverts across the county roads in the district came up for discussion and the directors finally voted for the corrugated iron.

A number of rights of way are yet to be secured and the directors will proceed to secure them without condemnation suits if possible.

Charles Kasch, who has acted as attorney for the district since its organization, was reappointed for the ensuing year.

Secretary Ray Ingels was instructed to call upon property owners residing without the county to secure right of way deeds.

Potter valley is to be congratulated for the able board it has selected.

GRAPE SHIPMENTS STOP DURING PAST SEVEN DAYS

The California Vineyardists clearing house last Tuesday sent out an appeal to all growers and shippers in this section to stop operations completely until next Monday. The advice was followed by most of the local growers and as a consequence no grapes went from this section to the eastern markets except those being shipped on orders.

The action was taken to allow the markets to clear as they had been glutted with inferior grapes and the price had been forced down to a ruinous point.

Mrs. Mamie Green, chief operator at the local telephone office, returned Monday from a week's outing in San Francisco.

County Aggie Clubs Now Hold Tryouts

Successful Boys and Girls to Get Free Trip to Davis

Every farm bureau in Mendocino county has junior agricultural clubs, one for boys and the other for the girls, and these clubs are now having a tryout and the successful contestants will be sent to the state agricultural encampment which will be held at Davis, October 15, 16 and 17. The Northwestern Pacific railroad will run a special train to take the kids to the encampment and will give them excursion fares. This train will leave Willits at 10:00 o'clock a. m. and Ukiah at 11:06, October 14.

Miss Mabel Eager, a representative of the University of California, Berkeley, is visiting all of our farm bureaus this week and is instructing the girl club members. She started in at Pt. Arena, Thursday, and will work up the coast and then down the valleys.

Rum Runner Taken; Pays Fine; Loses Car

Ralph Robertson, a San Francisco bootlegger, was arrested about five miles below Hopland last Monday by Deputy Sheriff Oscar Weger.

Robertson was on his way to Ukiah and was driving a 1928 model Buick coupe. Six cases of gin and the automobile were confiscated. He was taken before Judge Hoffman and fined $450, which he paid, and then returned to the city.

His car is being held and will be sold as soon as the necessary legal preliminaries can be taken care of.

Sheriff Preparing for Fall Campaign

Sheriff Byrnes had his semi-annual house-cleaning at the jail last Thursday morning. A large quantity of jackass and vino were dumped into the sewer. Several confiscated stills of various makes and designs besides a varied assortment of bottles were sold to Mike, the junk man.

The sheriff has thus cleared the decks for his fall and winter anti-bootlegger campaign.

WINTER SCHEDULE NOW IN EFFECT

The winter schedule of the Northwestern Pacific railroad went in effect October 1. The change is very slight in the four through trains as it only amounts to a few minutes.

The Ukiah local now leaves here for San Francisco at 11:15 a. m. instead of 11:48 as formerly. The night train arrives here at 7:38 instead of 7:30.

J. E. Medcalf, of Piercy, was here the first of the week.

Ukiah vs. Mendocino Opening Game Today

Hi School League Football Season Starting Here

This afternoon the Ukiah high "Wildcat" football aggregation take on the strong Mendocino "Huskies" in the opening league game which, although the first, nevertheless will probably decide the winner of the southern section of the Northwestern League.

Led by Morton Swales the Mendocino boys are a formidable barrier to any team's championship aspirations. Their line averages twelve pounds to the man heavier than Ukiah's and their backfield of last year is intact with the exception of Bob Swales, who was out of most of last year's games because of an injured shoulder. Against a heavier and a veteran team last year's Northwestern League champions will have to put out everything they've got if they hope to win. If the day turns out wet, odds will be against the lighter Ukiah team, but they are prepared for a hard game and are in splendid condition.

Ukiah's starting lineups will consist of L. Johnson, center; DeMotte and Beales, guards; Ganter and Fred Campbell, tackles; Wolf and Swindell, ends; Brown, fullback; Thompson and White, halfbacks; Johnson, quarterback. In the reserves Coach Gerson has several likely looking prospects in Waugh, Cleland and Gilmore, halfbacks; Ulvila and Niemi, ends; McKenzie and Miller, tackles; Carl Fred and Webber, guards; Thomas, center. The starting lineup averages 148 pounds to the man and is an even-sized bunch if not a heavy aggregation but make up in concerted action what they lack in size.

The game will be called at 2:30 on the local gridiron by Dan Reichels, former Tamalpais high coach and now of San Mateo junior college, who will be assisted as umpire by Leon Hooper, captain of the 1918 California varsity, and as head lineman, by Jack Crawford of Hopland.

Fred Waugh, worshipful master of Abel lodge, F. & A. M., will attend the Masonic grand lodge which meets in San Francisco next week.

Skaggs Food Store to Open in Ukiah Today

The Skaggs food store, which is occupying the quarters in the Marks building formerly occupied by M. J. Sullivan, opened for business this morning. Skaggs is offering as its introductory event unheard-of bargains in food and general groceries. If you don't believe it, read their big ad on the last page of the Dispatch.

Unlike most cut-price stores, Skaggs is offering the very best standard brands of merchandise.

Their advent here is the biggest piece of news that is offered Ukiah folks this week.

Test Investments

Try this when you are considering an investment—Ask your banker how much he will loan you on the particular investment as security.

We help our depositors in many ways.

UKIAH and HOPLAND

SAVINGS BANK OF MENDOCINO COUNTY
Ukiah, California

BANK WITH US GROW WITH US

TOMORROW IS UKIAH DAY

At the Anderson valley Apple Show & Fair at Boonville. Ukiah folks should lend encouragement to this enterprise by their attendance. Lay aside your cares for the day and make Boonville your objective.

The FIRST NATIONAL BANK OF UKIAH
MEMBER FEDERAL RESERVE SYSTEM
COMMERCIAL INCORPORATED 1917
PAID UP CAPITAL $100,000.00
UKIAH, CALIF.

HOME OWNED HOME CONTROLLED

Cecille Flower Shop

Flowers Plants

Seeds Bulbs

Wedding Bouquets

and

Funeral Designs

a

Specialty

EXPERT FLORAL DESIGNING

PHONE 239

Corner Perkins and Mason, Ukiah

POTTER VALLEY

POTTER VALLEY, Oct. 3.—Mr. Godfrey has returned to his home here after an absence of three months in Modoc county. While away Mr. Godfrey was the guest of his son in Alturas.

Mrs. Anna Bevans, a former Potter resident, came up from her Oakland home last Monday and expects to visit at the home of her brother, Harry Hopper, for the next fortnight. Mr. and Mrs. Earl McNeil, who have been living on the Bevans ranch for the last few years are contemplating giving up their lease this fall. Mr. and Mrs. McNeil expect to settle somewhere in the central part of the state.

Mr. and Mrs. J. H. Jerauld, Mr. and Mrs. Charles Whittaker, Mr. Jones and Mrs. R. R. Ingels were Ukiah visitors last Friday.

Mr. and Mrs. James Eddie and Mr. and Mrs. Clyde Eddie are now driving fine new Buick cars. The James Eddie car is a Master Six Buick sedan, while his son is enjoying a 1929 Buick coach.

A number of Potter Valley Pomona Grangers drove to Ukiah Saturday night to attend the meeting of the Pomona Grange there. Those who enjoyed the meeting included Mr. and Mrs. James Eddie, Mr. and Mrs. Clyde Eddie, Mr. and Mrs. John McGuffin, Howard McGuffin, Miss Edith McGuffin, Miss Hazel McGuffin, Mrs. J. J. Dashiell Mrs. P. B. Westerman, Mrs. Albert Sides, Mrs. Charles Carner, and John Newman.

Mr. and Mrs. John Redemeyer, of Ukiah, visited Tuesday at the home of Mr. and Mrs. George Gibson.

Miss Nellie Turner, the school nurse, came up Tueday on her regular visit to the Potter schools.

Miss Evelyn Walker, who was recently graduated from the Munson school for private secretaries in San Francisco, is now making her parents, Mr. and Mrs. Bruce Walker, a short visit. On Tuesday Miss Walker expects to drive out to San Hedrin to visit at the mountain home of Mr. and Mrs. Howard Dashiell.

Mr. and Mrs. James Eddie and Mr. and Mrs. Taylor Eddie enjoyed a drive to Willits last Sunday.

Mr. and Mrs. Alvin Whittaker, accompanied by Miss Martha Montgomery, drove to Hearst last Sunday and visited with friends there.

Mr. and Mrs. H. F. Jerauld, who are temporarily established in Potter, enjoyed a motor trip through Lake county last Sunday.

A large delegation of Potter and Ukiah people were out to hear J. J. Duell last Friday night when he discussed the reapportionment plan which is to appear as amendment number one on the November ballot. The Ukiah people who drove up included Mr. and Mrs. J. C. Johnson, Mr. and Mrs. Orval Tadlock, Dr. J. Newell Rea, Ruel Stickney, C. S. Myszka, Mrs. Floyd Banker, Miss Hilda Banker, and H. E. Dewey.

Mr. and Mrs. R. R. Ingels attended the reception at the home of Mr. and Mrs. George Sturtevant in Hopland last Thursday evening.

Saturday shoppers to Ukiah from our valley included, Mr. and Mrs. Robert Brush, Miss Helen Brush, Mrs. Frank Hopkins, Kenneth Hopkins, Mrs. Louis Hansen, Mr. and Mrs. Orville Frost, Mr. and Mrs. Gus Spotswood, P. B. Westerman, Mrs. Taylor Eddie, Don Eddie, Mrs. Fannie Dashiell, Alvin Whittaker and the Misses Marion Jones, Madeline Newman and Marjorie Hardisty.

Mr. and Mrs. Taylor Eddie are remodeling the house on the old Eddie ranch and expect to take possession very shortly.

Mr. and Mrs. George Kinman and Mr. and Mrs. Eli Jones were shopping in Ukiah last Monday.

Mr. Curry, the contractor for the irrigation ditches, has two big ditch diggers at work and the canals are being dug very rapidly. Work was commenced Saturday and by Sunday night 1800 feet of ditch had been dug. Many visitors drive down to where the work is being done to watch with much interest the big machines crawling steadily along digging the ditch behind them.

Mr. and Mrs. Hale McCowen, Jr. and their two children drove up from Ukiah last Sunday.

WILLITS NOTES

WILLITS, Oct. 2.—Coroner W. F. Ornbaun was here the first of the week on business connected with his office.

Dr. and Mrs. Sterling Burnnell, of San Francisco were the guests of Dr. and Mrs. E. C. Bennett last week. The former had been taking an outing in the redwoods and were on their way home.

Mr. and Mrs. Walter Lauschstedt left Sunday for a week's visit in the bay cities and Woodland.

Mr. and Mrs. Ray Elder and son, Layton, motored up from Santa Rosa last Sunday.

Mr. and Mrs. Philo Short and the Simmerley family came down from the Spyrock section today to attend the Robinson funeral.

Willits Circle, U. A. O. D., had a big meeting at their hall last Sunday afternoon and evening. Several of the grand officers were in attendance and there were visitors from Ukiah and Humboldt county. The ladies prepared an elaborate feast and this was followed by dancing.

Robt. Hildreth received a fractured leg when he was thrown from a horse last week. He was brought to Willits and is now at the hospital.

A Hoover-Curtis club was formed last week with the following officers: Luther Baechtel, president; Mrs. A. J. Fairbanks, vice-president; A. C. Hammond, secretary.

The semi-annual convention of Women's Federated Clubs will be held here on October 31.

Two more babies were born at the Howard Memorial hospital on September 20: A son to Mr. and Mrs. C. R. Foord, and a son to Mr. and Mrs. H. H. Abarr.

Chaplain G. H. Jones has been appointed by the bishop to take charge of the local Methodist church until such time as a new minister is selected.

Mrs. Annie Babcock spent the weekend in San Francisco attending the convention of State Secretaries of the California Teachers Association.

Mrs. L. E. Allingham returned last week from a two-months visit with relatives at Portland.

Mrs. Jessie Neighbours has returned from a two-weeks visit with her daughter in Oakland.

C. A. Steele and Kenneth Dryden returned from a two-weeks hunting trip in Modoc county. Both killed a fine mule tail deer. They were up in the high mountains and report very cool weather in that section.

A crew of men are now repairing the Valley street bridge near the railroad track.

Mrs. Lillie Peterson and children left last week for Crescent City and rumor tells us that she was married on her arrival there to Dave Taylor, a former well known resident of this city.

B. McCabe came in from Dos Rios on business the first of the week.

Doesn't Like Hubby

Because his wife, Minnie E. Whittier, of Vallejo, says she no longer cares for him and every time he comes into the house, goes into a fit of rage and tells him she has no use for him and likes her former husband best and intends to return to him, Harry B. Whittier yesterday filed divorce proceedings in the superior court at Fairfield asking his freedom.

The complaint further charges her with saying that he is too old and that she no longer cares for him and hopes that he will get a divorce so that she can remarry her first husband.

They were married June 11, 1928, at Reno, Nevada, and separated August 7, 1928, according to the complaint. No community property or children are mentioned in the complaint.—Stockton Record.

Mrs. Whittier was formerly Mrs. Dick Mazzoni of this city and is well known here, where she lived for some time.

START SHINGLE MILL

WILLITS, Oct. 3.—The Foster Lumber Company has taken over the McKee shingle mill located at the site of the old Irvine & Muir Lumber Company's planing mill, and started operations last Monday. The shingle business is in a bad way on account of wooden shingles going out of fashion in the large cities but the local mill will make an effort to run steady as the output is small and their large selling organization can handle the output.

ANDERSON VALLEY

BOONVILLE, Oct. 2.—Mr. and Mrs. H. A. St. John and Mrs. W. V. Ornbaun motored to Ukiah last Wednesday.

Mr. and Mrs. Lester Gowan, of San Francisco, are passing their vacation at Philo, visiting their many relatives there.

Mr. and Mrs. George O'Dell, of Monte Rio, were visiting here part of last week. Mrs. J. E. Berry, mother of Mrs. O'Dell, came up with them. She has been visiting three of her daughters who live in the bay district. Mrs. Berry has been away about six weeks and reports a very pleasant vacation.

The local high school held the annual freshmen reception Friday evening following the initiation of the freshmen class. The hours were passed in dancing. During the evening light refreshments were served by the upper classmen.

The local Odd Fellows have their posters out for the third annual masquerade on October 27.

I. C. Burke and D. Mackintosh motored to Ukiah Saturday.

Mrs. W. Holmes and Mrs. Nella Jewett were Ukiah visitors recently.

Word has been received here of the serious illness of Mrs. Susie O'Brien, daughter of Mr. and Mrs. J. E. Berry, of this place. Mrs. O'Brien is at present improving and expects to come here as soon as her health permits her to travel.

Rev. D. T. Reed attended the Methodist conference at Santa Ana. He has been returned to this charge and will also have Hopland for this year. Before returning home Dr. Reed will visit his daughter in the southern part of the state. We will be glad to have Rev. Reed with us another year.

Dick McAbee, two-year-old son of Mr. and Mrs. Glenn McAbee, was hurt Thursday while playing around a horse. The little fellow slipped away from his mother and she found him lying in the barnyard apparently very badly hurt, but the horse had probably only knocked him over instead of kicking him as was first thought. Mrs. McAbee carried her son to the hospital a distance of about two miles, and Doctor Tabler kept him there all day, as he was nauseated and also had a bad nosebleed. Later developments showed the child was not badly hurt and except for black eyes is apparently not any the worse off.

G. Hutsell, of Texas, is a guest of his brother, R. T. Hutsell, of this place. This is his first trip here for 35 years.

Chicken tamales at Roy Meyers Grill, fresh every Tuesday, Thursday and Saturday. 25c each to take home.

ADD BRAKE ADJUSTING PLANT

Mason & Ray have made arrangements to add a special brake adjustment service to their business. The concrete foundation for the building has just been poured and in a short time the new machinery will be installed, the principal part of which is a special lathe.

Electric rates REDUCED

If you have not sent in your application for our new Domestic Schedule

Do it today!

PACIFIC GAS AND ELECTRIC COMPANY

P·G·and·E·

Owned·Operated·Managed by Californians

135—1028

Try the New

HOTEL ROOSEVELT

Jones at Eddy

Every room with bath or shower.

$2.00 to $3.50

Management of Rene A. Vaysaie

Engraved or New Process

Christmas Greeting Cards

With or Without Name and Monogram

Beautiful Box Assortments

$2.50 Value for $1.20

Phone this office and our representative will call at your home with samples

Dispatch-Democrat

Phone 36-W

Four Speed Advantages

GRAHAM PAIGE

Quiet and quickly responsive—"third" in the Graham-Paige four-speed transmission (standard gear shift) rapidly accelerates in traffic, and up steep hills. Fourth speed reveals a new smoothness and swiftness when the road is open. We invite *you* to enjoy the advantages of driving with four speeds forward.

Five chassis—sixes and eights—prices ranging from $860 to $2485. Car illustrated is Model 619, four-passenger Coupe, with 4-speed transmission (standard gear shift), $1575. All prices f. o. b. Detroit.

Joseph B. Graham
Robert C. Graham
Ray A. Graham

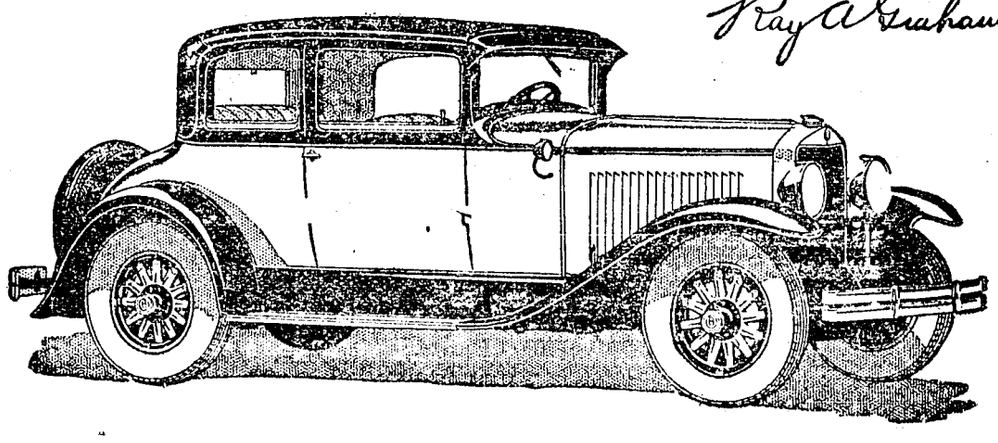

UKIAH AUTO SUPPLY—F. F. Banker

GRAHAM-PAIGE

(1332-3)

Auto Wreck Victim Dies from Injuries

WILLITS, Oct. 2.—Frank Eugene Robinson died at the hospital yesterday as a result of injuries he received in an auto wreck a few miles this side of Garberville last Thursday. He was riding on a truck with several other men when it ran into a bank and he received several broken ribs and other injuries that were the cause of his death. Another of his companions was injured and was also brought to the hospital but his injuries are not serious and he will return home this week.

The deceased was born in Illinois, April 3, 1879, and came to California 27 years ago. He located near Spyrock, about thirty years ago, and followed ranching there until six years ago since which time he has resided at Willits and Garberville.

Besides the widow he leaves four daughters and one son. His mother and two brothers are still living in Nebraska and another brother lives in San Francisco and he came up to attend the funeral which will be held at the Methodist church Wednesday afternoon.

UKIAH METHODIST CHURCH

The new pastor of the Ukiah Methodist church will preach Sunday both morning and evening. The Rev. Mr. Rexroad has served successful pastorates in Butte, Montana, Spokane, Washington and San Francisco. He has had a wide and varied experience. He taught a number of years in the public schools in connection with his pastorates. He has coached football, basketball and baseball and track both in high school and college. The first year following the war he was dean of a college in Arkansas. He is well equipped to handle the church gymnasium to a good advantage. He has issued a call for all former basketball players to show up about the first of November when teams will be organized to enter competition with teams from surrounding towns.

Reports indicate a mighty fine start off last year Sunday in every department of the church work. Mr. Rexroad was accompanied here by his young son, George, who has matriculated with the sophomore class in the local high school. Mrs. Rexroad recently underwent a major operation and will not arrive till a week or ten days from now.

Topics: Morning, "The Sweetest Story Ever Told." Evening, "Be Not Deceived, God Is Not Mocked." Good music, live timely termons, and a cordial welcome to all assured.

NOTICE!

Radio owners in this city have requested the city to investigate the causes of outside interference of a serious nature. To be sure that such interference is not due to any trouble in the electrical system of the city, the city council has made arrangements to have this interference located, if possible. Any complaints phoned to 332-W will be attended to.

F. C. HANDY,
City Clerk.

Christmas Cards

The Dispatch has the agency for the finest line of Christmas cards ever shown in Ukiah. Harold Scott is our agent and is making a house to house canvass of this section. Before placing your order either write or phone to this office and Mr. Scott will call and show you his samples.

REDWOOD EMPIRE MEETING

The eighth annual meeting of the Redwood Empire Association will be held at Eureka, October 13. The delegations will make the trip by auto and the three southern caravans will join at Ukiah next Thursday.

A luncheon will be served at the Palace hotel to which the public is invited. Speakers of note will tell of the wonderful work the association is doing.

Mr. and Mrs. Jack Purdy were here several days last week visiting his mother. The Purdys live at Laytonville but expect to move over to Caspar shortly where Jack will take charge of the Stickney & Reynolds meat market.

Chicken tamales at Roy Meyers Grill, fresh every Tuesday, Thursday and Saturday. 25c each to take home.

Grand Hotel
TAYLOR AT MARKET
IN THE HEART OF
San Francisco
Now Under the Management of
L. CHAPIN
Double Rooms with Private Bath
Single $2.00 Double $2.50
Suites Two Double Rooms with
Bath Between $4.00 and $4.50
"Meet us at The Grand"
Right down town. Convenient to everything. CLEANLY RUN. THE IDEAL HOTEL FOR YOU.

Big Python Resented Invasion of Poacher

There is at least one bush-veldt farmer who is not so keen on poaching as he used to be. One afternoon he fancied a little venison, so he set off with a gun but no license—and disappeared.

It was not until the following Sunday afternoon that a search party discovered his legs protruding from an antbear hole, and extricated him, more dead than alive.

He had wounded a stembok, and the animal had made a dive for the shelter of the antbear hole. The hunter followed, and, with his head and shoulders underground, just managed to grip the animal.

A frantic jerk on the buck's part, however, wedged the hunter tightly, and his struggles only shifted the loose red sand, so that he was trapped. The most he could do was to twist slightly, allowing a little light to penetrate—wherein he was able to see a python coiled up within a few feet of his face.

The python attacked the strange visitor, but the hunter kept it off by throwing sand in its face, while its efforts to coil itself round him were foiled by the fact that he was tightly wedged in the opening.

For two whole days and nights the hunter and the python thus faced each other until help came in the nick of time.

STATEMENT OF OWNERSHIP

Management, Circulation, etc., of the Dispatch-Democrat, published weekly at Ukiah, Cal., for October 1, 1928.

State of California, County of Mendocino, ss. Before me, a notary public in and for the state and county aforesaid, personally appeared E. P. Thurston, who, having been duly sworn according to law, deposes and says that he is the publisher of the Dispatch-Democrat and that the following is to the best of his knowledge and belief a true statement of the ownership, management, etc., of the aforesaid publication for the date shown in the above caption, required by the act of Congress of August 24, 1912, embodied in section 443, postal laws and regulations, printed on the reverse of this form, to wit:

1. That the names and addresses of the publisher, editor, managing editor, and business managers are:
Publisher, E. P. Thurston, of Ukiah, Cal.
Editor, E. P. Thurston, Ukiah, Cal.
Managing Editor, E. P. Thurston, Ukiah, Cal.
Business Manager, E. P. Thurston, Ukiah, Cal.

2. That the owners are Nina B. Sanford, San Francisco, Cal., and E. P. Thurston, Ukiah, Cal.

3. That the known bondholders, mortgagees, and other security holders owning or holding one per cent mortgages or other securities are none.

4. That the two paragraphs next above, giving the names of the owners, stockholders, and security holders, if any, contain not only the list of stockholders and security holders as they appear upon the books of the company but also, in cases where the stockholder or security holder appears upon the books of the company as trustee or in any other fiduciary relation, the name of the person or corporation for whom such trustee is acting, is given; also that the said two paragraphs contain statements embracing affiant's full knowledge and belief as to the circumstances and conditions under which stockholders and security holders who do not appear upon the books of the company as trustees, hold stock and securities in a capacity other than a bona fide owner; and this affiant has no reason to believe that any other person, association, or corporation has any interest direct or indirect in the said stock, bonds, or other securities than as so stated by him.

(Signed) E. P. THURSTON,

Sworn to and subscribed before me this 4th day of October, 1928.

HENRY C. SPURR,
(Seal) Notary Public.

Like Many, Rochester Saw Light Too Late

A document of considerable historic and literary importance was recently sold in London. It is the original letter written by the famous Restoration wit, Lord Rochester, on his deathbed, recanting his sad past.

The letter was garbled as a broadside after his death, and even Bishop Burnett, to whom it was addressed, reproduced it inaccurately. It is of interest, therefore, to give his actual words:

"My most honrd, Dr. Burnett.—My spirit and body do decay soe equally together that I shall write you a letter as weak as I am. In person I begin to value Churchmen above all men in the world, and you above all the Churchmen I know most. If God be yet pleased to spare mee longer in this world I hope in your Conversation to bee exalted to that degree of piety that the world may see how much I abhor what I soe long Lov'd, and how much I glory in repentance in God's Service, or els if the Lord Choseth to put an end to my worldly being now that hee would mercifully accept of my deathbed repentance.—Your most obedient and languishing Servant, Rochester."

Workers in Wrought Iron Highly Skilled

The craft of wrought iron bears an honorable lineage. It is generally regarded as an offshoot from the more ancient craft of the armorer, who was an indispensable figure in every feudal community. The training of these armorers in manipulating metals into delicate forms and weldings, and their skill in chasing and inlaying defensive armor, found opportunity to display its talents in the grilles, gates, locks and hinges of the feudal castle itself. The church as well demanded skilled design and workmanship in this same direction.

The craft soon spread all over civilized Europe, each country stamping upon it the impress of its own national character. In their turn, the American craftsmen succeeded in evolving a distinctive style, which is simple and graceful in motif. It is from these early designs that work for modern residences is being made by American craftsmen and by the more ambitious commercial workers in iron.

Died While Reading

The artist, John Singer Sargent, was found dead in bed one morning in 1925 on the eve of sailing for the United States. Beside him lay an open volume of the "Dictionaire Philosophique" of Voltaire. His glasses had been pushed up over his brow; he looked as if he were just taking a nap. Tennyson died with his Shakespeare open at "Cymbeline." Macaulay, the historian, was found dead with the Cornhill magazine before him open at the first chapter of Thackeray's "Lovel the Widower." Mark Twain had been reading Carlyle's "French Revolution" when he died. There are worse ways of dying, but we should hate to leave a good book unfinished.—Exchange.

Radio in Paper Plant

Maine paper manufacturers have been employing the radio to test the quality (thinness, thickness, dampness) of paper produced. A radio fan, experimenting with paper to throw the set out of tune, discovered that the thickness, or other characteristics of the paper, produced a measurable difference in the regulation of the dial. The result has been the installation in several paper plants of a specially prepared radio apparatus on the paper machines to test the moisture content of papers, the radio reporting to the machine tender whether the paper is being dried to the exact extent required.

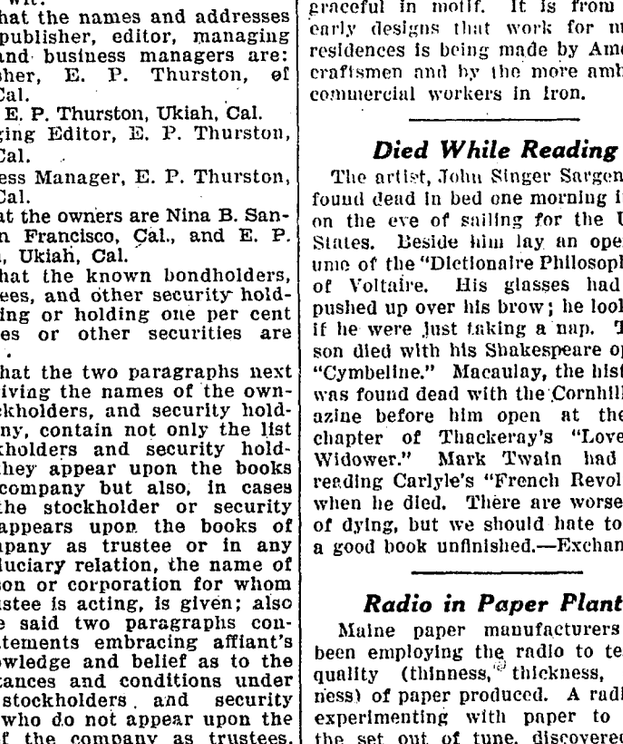

When we say your car is ready we mean that it is ready and that all has been done that skilled, careful workmanship, first-class materials, and expert knowledge can accomplish.

E. I. NEUHAUS
SOUTH STATE STREET

All Kinds of Auto Repair Work
District Mechanic for
International Harvester and McCormick-Deering Machinery

REDWOOD VALLEY

REDWOOD VALLEY, Oct. 4.—The farm bureau will meet at the Grange hall Tuesday nigh,t October 9. The management expects to initiate the new farm bureau movie projector at this meeting. There will be a four-minute speaker on the reapportionment measure, also a speaker to explain the other amendments to be voted on at the November election. All are cordially invited. Light refreshments will be served.

The farm bureau, grange and other farm organizations are sponsoring the reapportionment measure which will be No. 1 on the ballot this year. The services of Miss Leverne Kistler have been secured to act as a deputy clerk for this district and register those who have not registered this year so that all will have an opportunity to vote for Amendment No. 1. If this amendment fails to carry the control of both houses of the legislature will pass into the hands of Los Angeles and San Francisco, and a heavier burden of taxation will soon be shifted onto country property by these big cities. There should not be a single vote against No. 1 in this county but a unanimous vote for it with all qualified electors voting.

Registration closes Saturday night, October 5. If you have not registered get on that register at once.

F. P. Savage, Roy Yarbrough and Alec Kauhanen attended the Potter valley farm center meeting last Friday evening. They report that J. J. Deuell, attorney for the state farm bureau utilities department, gave a wonderfully enlightening talk on reapportionment.

The Rev. J. Hoyt, Presbyterian Sunday school missionary, gave a very interesting and inspiring talk at the clubhouse Sunday night. Mrs. J. Bransom sang a beautiful solo.

The many friends of Ferdinand Faas learned with deep sorrow of the death of Mrs. Faas in San Francisco last week. The family moved from Ukiah to San Francisco several months ago.

This has been a busy week in the valley. Grape picking was in full sway until interrupted by the rain. Among the growers who were picking this week are Joe Brown, Buckman Bros., J. Gherlone, Berganaski and Generalli, B. Rosso, O. Houser, Finnish colony, H. Buchholtz, S. Sorensen, B. Gholson, H. Rutler, J. Lee Smith, E. Banks, C. Ciancio, F. J. Woods, F. P. Savage, J. H. Burt, Bedner Bros., F. Bedner, G. Cantaroni, E. Kern, P. Fernbach, E. J. Aalto, W. Hetrick, Mrs. H. Belveal, Gus Page, H. Hamburger.

Most of the grapes picked so far are zinfandels and alicantes, though some carignanes have been picked. A few growers have not begun picking yet.

J. Radhuber and Mr. and Mrs. F. Schoenleitner, who recently purchased the Ben Brown place, took possession of the property this week.

The Harris family, who have been living on the Freitas place at the head of the valley, moved into the J. C. Johnson cottage on the Yates place this week.

Ed Legg and son, Manuel, returned the fore part of the week from Eureka, where they took a truck load of grapes and marketed them.

E. J. Aalto marketed a load of table grapes in Willits this week.

H. and A. Fischer trucked their grape crop, which consists largely of table grapes, to Willits for market this year as is their usual custom.

Henry Davis and Roy Williams have withdrawn their partnership from the Redwood garage and are planning to return to Oakland in a short time. Ernest Hastie will conduct the garage.

Judge H. L. Preston presided at the Solano county superior court on Monday and Tuesday of this week.

C. B. Shaw, the Cloverdale banker, accompanied by his wife, was here last Friday visiting friends.

LEAVES HOSPITAL

Don McPeak, the locomotive engineer who was injured in the railroad wreck near Healdsburg two weeks ago, was released from the St. Francis hospital, San Francisco, the first of the week and returned to his home in Ukiah, Tuesday. His legs were badly injured when he jumped from the cab. He can now get around with the aid of crutches but it will probably be several months before he can resume his railroad duties.

Spencer Corsets
Mrs. Martha Kunzler
Registered Spencer Corsetiere
Phone 615-W Ukiah, Calif.

Do you still go to the pump for water?

—nor should you be without an *extension telephone* in your home.

The speed of modern business demands a sufficient number of telephones conveniently located to save steps and time.

In the world's most universal business—home making—extension telephones are now regarded among such modern conveniences as running water and electric lights.

Simply call our Business Office today!—and say, "I want an extension telephone."

BEHIND THE SCENES
You will be interested to see the quiet efficiency of a modern telephone exchange. We invite you, individually or in groups. Our Business Office will gladly arrange to show you through.

THE PACIFIC TELEPHONE AND TELEGRAPH COMPANY

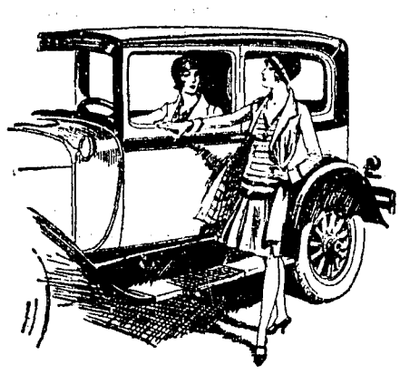

—The Erskine Six—
—at $860—
Today's Greatest Value
Tomorrow's Smartness
Speed, Comfort,
and Unequaled Performance.
No other stock car under
$1000 has ever traveled
1000 miles in 984 minutes
COAST LINE STAGES, INC.
FORT BRAGG, CAL.
STUDEBAKER

Joe Westphalen Dies Suddenly at Willits

WILLITS, Oct. 2.—Joe Westphalen was found dead in his bed by his wife early Sunday morning. For about a week he had been troubled with a severe attack of indigestion and the night previous he called at Dr. Babcock's office and he gave him some powders to take when the attacks came on him. About midnight Mrs. Westphalen heard Joe moving about and asked him what the matter was and he told her he had another attack. She advised him to send for the doctor but he said he did not want to bother the doctor at that time of night and that he would be all right in a short time. Shortly afterwards, Mrs. Westphalen went to sleep and in the early morning she went to her husband's room and spoke to him and getting no response telephoned to the doctor. When he arrived he found that Joe had probably been dead for several hours as the body was cold. He was partially dressed and reclining on one hand and had evidently died without a struggle.

Joseph Frank Westphalen was born in Iowa, January 9, 1868, and all of his early life was spent in farming. He came to Willits twenty years ago and shortly afterwards purchased considerable business property and erected two concrete stores that are named for him. He was also engaged in business here for several years. Several years ago he purchased a ranch in Lake county since which time he has been dividing his time between Willits and the ranch.

Fifteen years ago he was married to Miss Della Shimmin, who with one son, Eugene, survives him. He has numerous relatives living in the east and the funeral will not be held until they arrive, which will probably be next Saturday.

Install Exhibit in Two S. F. Locations

Starr Nevin, manager of the local telephone office, has been in San Francisco for the past week installing a Mendocino county exhibit in the Ferry building and at the telephone office on Powell street.

These exhibits are taken from the display in the Ukiah Chamber of Commerce window and consist of all kinds of fruits, vegetables, nuts, dried fruit, hops, wool, etc., all of which was raised in this county.

SMITH BROADCASTS

Gov. Alfred E. Smith will speak from Nashville, Tenn., Friday night, October 12, from 7:30 to 8:30 o'clock, Pacific time, over KPO, San Francisco; KGO, Oakland, and KFI, Los Angeles, through the WEAF and network stations.

Wednesday, October 10, Senator Carter T. Glass will speak over KPO, San Francisco; KGO, Oakland, and KFI, Los Angeles, over WEAF and network stations. Senator Glass' speech will be broadcast from 7:30 to 8:00 p. m., Pacific time.

Auxiliary Card Party

The ladies of the auxiliary of Lewis White Post of the American Legion will give a card party at the Pythian hall on Monday evening, October 15, a week from next Monday, at 8 o'clock. Cards 50c. For reservations call Mrs. Ardis DeMotte, phone 712-M or Mrs. Dick Andrews, phone 366-W.

CHRISTIAN CHURCH

7:45 a. m.—Bible school. Classes for all.

11:00 a. m.—Communion and sermon. Subject: "Gifts of the Holy Spirit."

6:30 p. m.—Y. P. S. C. E. devotional.

7:30 p. m.—Sermon. Subject: "Joseph."

Everybody is urged to attend these services.

B. J. DILLON, Pastor.

LOCALS

Mr. and Mrs. John Magulas spent Sunday at Willits visiting friends.

A. L. Wessels spent the first of the week in San Francisco.

Duane Bittenbender was down from Willits Thursday.

E. Layton came over from Comptche last Saturday.

E. J. O'Conner, of Fort Bragg, was registered in town Saturday.

E. W. Haight and wife were down from Fortuna the first of the week.

Mrs. Royal Ryder and Miss Elizabeth arrived here yesterday from Berkeley and will spend the week end.

Mr. and Mrs. Morgan Whitcomb were down from Willits last Saturday.

Orville Frost, a prominent Potter valley rancher, was in town last Saturday.

Miss Elizabeth Bradley, of San Francisco, a former well known resident of Ukiah, has been the guest here the past two weeks of Mr. and Mrs. A. B. Stipp and Mrs. Geo. Sturtevant.

Guy Battey and sister Marian, of Comptche, motored to Ukiah Thursday for a short visit. They were accompanied by Mrs. Nellie Thurston, who was returning to her home here after a visit at the Battey home.

Harold Moreno and wife returned to their home here the latter part of last week after several months' visit at Hollywood.

Mr. and Mrs. Joe Cunningham returned the latter part of last week after a stay of several weeks at St. Helena. Mr. Cunningham's health is very much improved.

"FOR YOUR HEALTH'S SAKE"
EAT MORE FISH
Fresh Dressed Poultry
Prompt Free Delivery
City Fish and Poultry Market
Phone 520 211 S. State St., Ukiah

Whip Instilled Fear of Hell Into Luther

Decrease in the number of whippings meted out to the youths of today may have much to do with growing inclinations of young people generally to look upon hell as an ancient and foolish religious myth.

Whereas the modern youth often can count on the fingers of one hand the number of times he has been taken out behind the family woodshed for parental discipline the ancients were accustomed to consider such punishment a part of every young person's life. Martin Luther, according to the Woman's Home Companion, owed some of his fame to the number of whippings he received, for in one single forenoon he was chastised in that manner 15 times. From fear of his master in school Luther learned his early fear of hell which actuated him in his religious work during the remainder of his life.

He found no escape from fear, relates the Companion, "for dire punishment was visited on any boy who lapsed from Latin into German even in conversation, and the monitor, who watched out for this, was called by the boys Lupus, the Wolf."

School was Luther's hell and purgatory before he advanced to the point of fearing a religious devil and hell, says the magazine, recounting the number of whippings to which Luther became accustomed.

Really Little to Do in Great Metropolis

Dolly was born in New Jersey, and spent all of her ten years there. True, she had had an occasional trip to the great metropolis near by, but she had never stayed in New York overnight. This year the woman's neighbor invited the little girl to spend a whole week with her. Thrilling. At least that's what the woman thought Dolly would say.

The second afternoon of her stay the woman took her to a concert where a child artist performed, and then for a brief sightseeing tour through one of the biggest department stores.

When they were in the subway going back up town the woman asked the usual question: "Well, what do you think of New York?" It's all right, but I wouldn't want to live here forever," said Dolly. "You rush around and see a few things, and then there's nothing to do."—New York Sun.

Trees and Lightning

Any kind of tree is likely to be struck by lightning. The greatest number struck in a locality will be the dominant species. The likelihood of a tree being struck by lightning is increased: (a) If it is taller than surrounding trees, (b) if it is isolated, (c) if it is on high ground, (d) if it is well (deeply) rooted, (e) if it is the best conductor at the moment of the flash—that is, if temporary conditions, such as being wet by rain, transform it for the time from a poor conductor to a good one.

Smalltownishness

There is a parochialism of time as well as a parochialism of space. If I were to praise Raphael at a dinner party because of the genius with which he portrays maternal tenderness, I should make some of the guests as uncomfortable as my grandmother might have been had some one mentioned the leg of a table.—Norman Hapgood in the Bookman.

Good Reputation Pays

Reputation is one of the very best assets a man can acquire. It is a pass key which has opened more than one door of opportunity. There is no better virtue you can acquire than that of a good name.—Grit.

Expression Is Old

"Paying through the nose" means to pay a fancy price for a thing—to pay more than it is worth—to get stung. The origin of the expression is lost in obscurity. There was a legend that Odin, the Norse god, imposed a tax resembling the modern poll tax. In Sweden it was called a nose tax, because it was a penny a nose. In default of payment the nose was supposed to be the forfeit. "Paying through the nose" may have originated with this myth. The French have a similar phrase—"payer par le nez."—Pathfinder Magazine.

Feed Through Roots

Roots anchor the trees to the ground, absorb water from the soil, and transport water to the stem, says the American Tree association. Without roots, trees could not stand up, and without roots trees would starve, for they supply water and food to the stem, branches, twigs, leaves and other parts of the crown. The principal work of the big roots near the stem is to help the trees stand up, while the fine root hairs at the end of the rootlets are the ones that absorb the water from the soil.

The Wrong Daniel

A small boy was told that when visitors came to the house it was his duty to pay them some attention.

Shortly afterwards a Mrs. Daniel called, and the small boy shook hands with her politely and exclaimed in his best drawing-room manner:

"How d. you do, Mrs. Daniel? I've just been reading about your husband in the den of lions."

PROCEEDINGS OF SUPERIOR COURT

Minute Orders, Calendar and E-Parte Matters Coming Before County Bench This Week

Mary E. Massie vs. George Massie—Final decree of divorce granted.

Matter of Chester Berry and Wm. James, juvenile court—Ordered placed in detention home until further order.

Walker vs. Walker—Interlocutory decree of divorce on grounds of wilful desertion.

People vs. John F. Purdon—Continued three weeks by consent.

People vs. Andrew Renaldo—Case dismissed in interest of justice.

Estate of Emil Matson—Petition for letters of administration by Anna Matson. Bond fixed at $700.

Termination of life estate of John and Mary Reilly—Petition to terminate granted.

Estate of Conrad Gschwend—Final account and report and petition for distribution. Petition granted and estate ordered divided between the various heirs.

Estate of Angus Turner—Petition for probate of will granted to Virginia Evans without bonds.

Hazel Perry vs. Joaquin Perry—Continued to October 26. Restraining order to remain in full force and effect.

Carrie Purdon vs. John Purdon—Continued to October 26.

N. W. Terwilliger vs. Nellie Terwilliger—Continued to October 26 on understanding that $60 is paid.

Bowers vs. Ralph Bull et al—Order to show cause. Continued to October 26.

United Credit & Collection Co., a corporation, vs. A. R. Sides, et al—Motion to set cause for trial continued ot October 15.

Matter of assignment of D. T. and G. F. Johnson, copartners, for benefit of creditors—Objections to be set. Continued to October 15.

Severance vs. Gallagher—Continued to November 9.

Bank of Willits vs. Robt. Farrelly—Decree of foreclosure granted in sum of $2,893.16.

Henrietta Perry et al vs. Claude Frazer and Robt. Ross—Motion for new trial submitted and denied.

Agnes Thomas vs. O. A. Sanford, as administrator—Dropped from calendar.

Ernest Ruddick et al vs. Warren Brown et al—Dropped from calendar.

Fire Saturday Burns Old Town of Irmulco

Former Flourishing Village Is Wiped Out by Flames

WILLITS, Oct. 1.—Irmulco was almost totally destroyed by fire last Saturday afternoon. Since the mill shut down the only resident of the ghost city has been the caretaker, John Brooks, who lived with his family in the best residence. It is presumed that a spark from the Brooks home set fire to the roof of an adjoining house and in a very short time practically all that was left of the abandoned town and mill was a raging inferno. After burning the buildings the fire raged up the south fork of the Noyo and destroyed all that was not burned up in the fire two years ago. All that is now left of Irmulco is three residences, the store and the old school house.

The loss is more than $100,000 and the Northwestern Redwood Company, the present owners, had it partially insured. All of the contents of the Brooks home was destroyed and their loss is about $3,000 and no insurance.

Finkbine-Guild Co. Making Big Change

Last week the Dispatch-Democrat mentioned the reported reorganization of the Finkbine-Guild Co., which operates the sawmill at Rockport. We have since learned that the new name of the concern will be "Southern Lumber Co."

We are also told that the expansion plans call for a doubling of the capacity of the mill, a hotel with accommodations for 100 men, a modern bakery and a refrigeration plant. These are a few of the many improvements contemplated, it is said.

FLASH SIGNS MAY BE RADIO TROUBLE CAUSE

A possibility that the several electric intermittent flash signs in various parts of town are the cause of at least a portion of the radio interference that has bothered radio owners for some time was demonstrated yesterday at the Joseph Jewelry store. Mr. Joseph has a flash sign and noticed that when it was on his radio worked badly. He switched it off and got good reception.

The item is worth looking into.

MARRIAGE APPLICATIONS

Applications for marriage licenses were filed this week by the following couples: John W. Stutsman, 31, and Alice L. Fugatt, 16, both of Hopland; George W. Peugh, 30, Kelseyville, and Iola Freeman, 18, Redwood valley; Carl W. Judd, 26, Elk, and Irene Paoli, 21, Mendocino.

HALF AN INCH OF RAIN

Ed Hyden, voluntary weather observer, reports this week a total precipitation of .52 of an inch.

Lou Morgan, who has been in charge of traffic control on various portions of the Redwood highway north of Laytonville during the summer, has returned to his home in this city.

Kallinen Jury Drawn for Trial October 11

Man Accused of Attempted Assault to Face Court Here

The case of the People vs. M. Kallinen has been set for trial for October 11, next Thursday, and the venire of jurymen was drawn in the superior court this week. The following have been summoned: Evangeline Stanley, Ukiah; Kirby Ford, Ukiah; Mervin Gravier, Covelo; Benjamin Rikert, Point Arena; Richard L. Dennen, Ukiah; Harry O. Dutcher, Potter valley; J. D. Dearing, Elk; Conrad Nicks, Point Arena; Alfred Bainbridge, Fort Bragg; Charles Hulbert, Yorkville; A. V. Phillips, Point Arena; Rolland Squires, Covelo; A. E. Ogle, Yorkville; J. D. Owens, Willits; Allen Sacry, Willits; L. R. David, Ukiah; O. M. Ruelle, Willits; J. C. Dahl, Manchester; Glen Miller, Point Arena; Archie Reynolds, Ukiah; George Joslin Ukiah; E. R. Levaggi, Ukiah; Hanby Ford, Ukiah; Fred A. Gray, Fort Bragg; Bert Richey, Ukiah; L. Prothero, Laytonville; L. J. Williams, Laytonville; Enock Thompson, Covelo; Wm. G. Burger, Fort Bragg; Fred Finne, Redwood valley.

Kallinen is accused of terrorizing two little girls near Noyo several months ago.

Presbyterian Service in Spirit of Season

Sunday and Monday a harvest festival was held at the Presbyterian church. The ladies had the front of the auditorium decorated with flowers, fruit, vegetables and shrubbery and it looked very much like an old fashioned country fair.

Special music was rendered by the choir at both the morning and evening services on Sunday and the pastor preached very appropriate sermons.

Monday evening an elaborate dinner was served at the church, after which Rev. James Celment Reed, pastor of Howard Presbyterian church, San Francisco, and also religious editor of the San Francisco Chronicle, delivered an inspiring address, his subject being "The Problems of the Empty Pew."

Following the address the country produce was auctioned off by Walter Hill and netted $56.50, which will be applied towards the painting of the church.

Ed Veel, an Indian, while walking along the railroad track a few miles below Hopland Thursday morning fell and struck his head against a rock which laid him out. The northbound passenger train stopped and picked him up and he is now at the county hospital.

Vote Yes on No. 1 at Nov. Election

On the November ballot there will be presented to the people of the state of California the most important question they have had to consider in many years and a majority vote thereon is imperative if rural California is to have a voice in the management of its own affairs.

In 1926 the people adopted a constitutional amendment changing the basis for the selection of state senators and assemblymen. In 1927 the legislature passed a law to put this plan into operation. By its terms the number of senators and of assemblymen is not changed but the number which any county might have is changed.

Under the proposed law no county would have more than one senator but would have as many assemblymen as its population entitled it to. Under this scheme the rural counties of California would control the senate and the cities would control the assembly thus making it impossible for either section of the state to impose on the other. This measure would cut some of the politicians of San Francisco and Los Angeles off of the state payroll and it was held up by them on the referendum and will appear as proposition No. 1, on the November ballot.

This plan is by no means new, it being in fact the one adopted for the government of the United States at the beginning and is one to which no fair minded person could object. It is imperative that every voter in Mendocino county vote "yes" on No. 1, if he wishes to have a voice hereafter in the government of California. VOTE YES ON NO. 1.

Auto Goes Off Grade

Mr. and Mrs. G. E. Hunt while on their way to Mendocino, Saturday night, ran off the grade a few miles this side of that place. As luck would have it the car lodged against a big log and this is probably all that saved them from a very serious accident. After getting back on the road they made the balance of their trip without any mishaps and had a delightful time.

Mr. and Mrs. C. J. Anderson came over from Fort Bragg to spend the week end.

H. A. Weller, Jr. and W. J. Schultz, prominent citizens of Fort Bragg, were here on business last Saturday.

G. E. Hunt and son, Eldon, spent Thursday in Oakland on business.

Make your headquarters at the new Hotel Roosevelt when in San Francisco. A family hotel.

McCush Case Heard In Superior Court

The case of McCush vs. McCush was tried in the superior court this week without a jury.

Years ago before there was any highway John McCush acquired 490 acres near Piercy which is mostly rough land and had but small value when he died. He left the estate to his wife and four children. The place was heavily mortgaged and in order to straighten out matters the widow and three children deeded the ranch to the other son who then made considerable improvements on it. About this time the Redwood highway was built through the ranch and this made the place quite valuable.

Now the mother and three other children want the present owner to divide up with them. He claims that the increased value all belongs to him as it has been added to the ranch since it was deeded to him.

The judge after hearing the testimony took the case under advisement.

LOCALS

Mrs. Ruth Haney has been the guest here the past two weeks of her parents, Mr. and Mrs. R. E. Donohoe.

Jimmie Busch returned to Stanford last Sunday.

A. J. Rutherford, of Potter valley, was a Ukiah visitor on business the first of the week.

Chicken tamales at Roy Meyers Grill, fresh every Tuesday, Thursday and Saturday. 25c each to take home.

ARGONAUT HOTEL

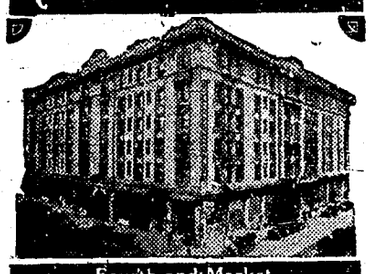

Fourth and Market
San Francisco
$1.50 A DAY - $2.00 WITH BATH
Special Rates to Families
Free Garage for Guests
FREE AUTO BUSES MEET ALL TRAINS

UKIAH DAY
Tomorrow, October 7th
AT THE
ANDERSON VALLEY APPLE SHOW
Boonville
Ukiah People Specially Invited
Entertainment Program Furnished by Ukiah Talent
DON'T MISS IT!!

DISPATCH-DEMOCRAT

Published Every Saturday at Ukiah, Mendocino County, California

E. P. THURSTON, Editor and Publisher

Advertising Rates on Application

SUBSCRIPTION RATES:

Per Year .....$2.50 Three Months .....$ .80
Six Months ..... 1.50 One Month ..... .30

Single Copies to Non-Subscribers 10 cents

A QUOTATION FROM GOVERNOR SMITH YOU SELDOM SEE

It is odd that in all their quotations from his many addresses and messages, not one of Al Smith's critics seem to have found space for these three sentences that appeared in his memorandum accompanying the repeal of the Mullan-Gage act:

* * * * *

"With all the earnestness that I am able to bring to my command, let me assure the thousands of people who wrote me on this subject * * * * that the repeal of the Mullan-Gage law will not and cannot by any possible stretch of the imagination bring back into existence the saloon, which is and ought to be a defunct institution in this country, and any attempt at its re-establishment by a misconception of the executive attitude on this bill will be forcefully and vigorously suppressed."

* * * * *

"I yield to no man in my reverence and respect for the Constitution of the United States, and I advocate nothing which will infringe upon the provisions of the eighteenth amendment. It is, nevertheless, a fact that the definition of an intoxicating beverage contained in the Volstead Act is not an honest or commonsense one."

That language is explicit enough to admit of no cavil: "The saloon * * * * is and ought to be a defunct institution;" "I advocate nothing which will infringe upon the provision of the eighteenth amendment." That was said on June 1, 1923, and it stands today, but it will be news to many people. It is not the kind of quotation that the enemies of Governor Smith care to circulate.

New Cases Filed In Office of Co. Clerk

Civil and Probate Matters Commenced, Inventories, Appraisements, Etc.

Through J. W. Kingren, W. F. Ornbaun this week filed a petition for letters of administration on the estate of James E. Richardson, deceased, consisting of personal property valued at $300.

A complaint for divorce was filed by William J. Allard against Florence Allard this week on grounds of extreme cruelty. The couple was married August 3, 1918, and separated September 28, 1928. There are three minor children.

Through Mannon & Brazier, Harriet Smart and Leta Noonan have filed a petition for probate of the will of George A. Smart, deceased. The estate consists of personal property valued at approximately $9500.

Through Lilburn Gibson, Katie Jackson has filed a petition for letters on the estate of Lizzie Palmer, deceased. The estate consists of real and personal property valued at $1225.

Through J. W. Kingren, W. F. Ornbaun has filed a petition for letters on the estate of Emil Savonen, deceased. The estate consists of personal property valued at $3650.31.

Barrett & McConnell, of Santa Rosa, have filed a complaint in behalf of Heitz & Witter against D. Mackintosh and others, seeking to recover on a promissory note for $1000.

Savings Bank of Mendocino County has filed a complaint to quiet title against George K. Miller and others.

LOCALS

Attorney Taft was down from Willits yesterday on business in the superior court.

Byron Ogle and wife, of Yorkville, were visitors here yesterday at the home of Mr. and Mrs. Louis Charlton.

Mr. and Mrs. Mark Carpenter returned the first of the week from a two-weeks' motor trip to the southern part of the state.

Frank Baker and wife and his younger brother and the latter's wife were visitors here this week with the McClure boys and Mrs. Edgar Smith. Mr. Baker was a resident of this place in the early days and this was his first visit here since leaving 14 years ago.

Mrs. O. A. Jensen sold two lots this week on Walnut avenue. She reports the real estate business as looking up.

Gus Wallach came up from the city the latter part of last week and will visit for several weeks with Mr. and Mrs. James R. Elder in this city.

NO SIGNATURE

A communication from Redwood valley received this week is omitted on account of the fact that no signature is attached. If the writer will send us his or her name we shall be glad to publish the item next week.

It is an iron-clad rule of newspapers to publish nothing of an anonymous nature. Often an item, seemingly innocent, carries dynamite.

CLEVER REPARTEE

Two Ukiah kids were overheard arguing one day this week. The argument broke up in a row.

Quoth the girl, "I hope all your rabbits die."

"I hope all your children turn out to be radio announcers," the boy came back hotly. Which seemed to be a facer, as the girl had nothing further to say.

WHITE TURNED LOOSE

George E. White, a transient laborer from San Francisco, was arrested recently on the charge of driving an automobile while intoxicated.

His trial came up in the superior court yesterday and the jury turned him loose.

NOTICE TO TAXPAYERS

TAXES

As required under Sections 3746, 3748 and 3749 of the Political Code, of the State of California, notice is hereby given that the taxes on all Personal Property secured by Real Property and one-half the taxes on Real Property will be due and payable on the THIRD MONDAY IN OCTOBER, OCTOBER 15, 1928, and will be DELINQUENT ON THE FIRST MONDAY IN DECEMBER, DECEMBER 3, 1928; thereafter, at six o'clock P. M., and that unless paid prior thereto, 10 per cent will be added to the amount thereto, and that if said one-half is not paid before THE LAST MONDAY IN APRIL, APRIL 29, 1929, at six o'clock P. M., an additional 5 per cent will be added thereon.

That the remaining one-half of the taxes on all real property will be payable on and after the FIRST MONDAY IN JANUARY next and will be DELINQUENT ON THE LAST MONDAY IN APRIL next, thereafter, APRIL 29, 1929, at six o'clock P. M., and that unless paid prior thereto, five per cent will be added to the amount thereof.

Second: That all taxes may be paid at the time the first installment as herein provided, is due and payable.

Third: That the place at which payment of taxes may be made will be at the office of the Tax Collector, at the court house, at Ukiah, Mendocino County, California.

VOLNEY VAN DYKE,
2-1tc Tax Collector of Mendocino County.

Interesting Local and Personal Items

Mr. and Mrs. G. A. Moncrief, of Honolulu, are visiting Chas. Crawford.

Mr. and Mrs. A. G. Gardner, of Dos Rios, were in town yesterday.

John Gilman came down from Willits yesterday.

Mrs. J. C. Reifschneider, who has been visiting relatives and friends in southern California for several months returned last week to her home here.

Mrs. Peters, of the Hopland section, was a visitor at the R. D. Foote home near Ukiah for several days the early part of the week.

Sam Gibson, former Ukiah resident, now engaged in ranching near Witter Springs, was in town the first of the week, driving over a band of cattle. Sam is recovering nicely from a recent accident, when he sustained a broken foot. Notwithstanding that he has to go about on crutches, he managed to ride horseback on the cattle drive to this place.

Mr. and Mrs. Dolly Edwards, former Ukiah residents, were over from Lake county the first of the week for a short visit with Mr. and Mrs. Benson Edwards.

We Are
Always Ready
to serve you with good printing. No matter what the nature of the job may be we are ready to do it at a price that will be
Satisfactory

CATTLE INVADE BUFFALO RANCH

Pawnee Bill Stocks Up With Cows to Impress Prince of Wales.

Pawnee, Okla.—The great ranch of Pawnee Bill, long a sanctuary for buffalo, has been invaded by domestic cattle—just because the old partner of Buffalo Bill met the prince of Wales.

A herd of pedigreed Shorthorns flourishes on the broad acres, and Pawnee Bill confidently expects to exhibit the stock some day to the future king of England when that young man visits the ranch for a buffalo hunt.

Maj. Gordon W. Lillie—that's Pawnee Bill's real name—was invited by the prince four years ago to hunt with him at his ranch near High River, Alberta. During the prince's visit at High River he had occasion to witness an auction of his prize Shorthorns and Pawnee Bill was glad to go along.

Buys Prize Calf.

Major Lillie was sitting beside the prince when Princeton Enthusiast, a calf which had won the highest award at a Dominion live-stock show, was put on the block.

He determined to buy the animal but the bidding was lively, for several Canadian cattle barons wanted it, too. The Oklahoman frontiersman was the high bidder, but he had to pay $775, the top price for the sale.

The prince had to cancel the hunting engagement to hurry back to the Atlantic coast, and he expressed regret to Major Lillie, who had traveled 2,000 miles to join in the royal hunt.

"That's perfectly all right," said the prince of the prairies to the prince of Wales, and he explained what a pleasure it was to have bought from the British heir the best calf in Canada. He invited the prince to Oklahoma on his next American visit to hunt buffalo on the Lillie ranch, which has one of the largest privately owned buffalo herds in the world. And he promised that he would have a herd of Shorthorns, too, for the prince to see.

Loyal to Buffaloes.

Princeton Enthusiast, now the size of some of the finest Shorthorns in the Southwest, is the pride of the Lillie ranch, occupying the exalted position once held by Challenge, king of the buffalo herd.

The buffaloes retain their sovereignty, however. "Pawnee Bill" quit the show business to devote his life to saving them from extinction and he will not forsake them in preference to domestic cattle. In fact, he says he may dispose of the Shorthorns after the prince of Wales sees them, so the buffaloes can have a larger range.

France Making Use of Forgotten Art Objects

Issy-les-Moulineaux, France.—Art treasures, long forgotten and never widely known, are being given prominence by official searches here and in other communities surrounding Paris.

A bas-relief of a Christ in the act of blessing has been located in the presbytery wall adjoining the ancient town church, not used since the "new" church was built 300 years ago.

For the first time this has been studied and photographed by art experts under the direction of Perrault Dabot, general inspector of historic monuments, who is making a tour of old towns seeking to unearth unknown treasures. This Christ is of the Twelfth century, in the Romanesque period. It is the prize find of a journey through the Parisian suburbs that has yielded many art works never classified by the government.

Bottle Letter Delivered

Unable to communicate with the mainland because heavy seas kept the relief ship from the lighthouse he was tending, the keeper of Dhu Hartach lighthouse, off the coast of Scotland, recently wrote a letter to a friend in Errald, Scotland. He placed it in a bottle with a note asking the finder to mail it. The bottle was found floating in the sea four days later by John Black, a farmer, who mailed the missive. Owing to delay in the mails, the letter was delivered in Errald, within sight of Dhu Hartach, three weeks after it was written.

Already Educated

In one of the schools in the northern part of the city, Belle Ryan, assistant superintendent of schools, was conducting an intelligence test on a group of youngsters.

One little boy, age six, was asked the hypothetical question:

"Suppose you left home for school some morning and it would start to rain. What would you do?"

Without a moment's hesitation the youngster replied:

"I'd call a taxi."—Omaha World-Herald.

Reason Enough

He is a man of means, a well-groomed fellow who has reached what one might call the favorable fifties. He spends quite a lot of his time glancing around at his factories. He lives, however, in the smallest town in which he owns a factory. Recently while he was visiting a rather lace curtain friend of his the friend remarked: "But why do you stay in such a one-horse town?"

"Perhaps because I happen to be the horse," he replied modestly.

Apple Show Is Best Display Ever Shown

The Anderson Valley Apple Show opened at Boonville yesterday. As luck would have it the weather cleared up and the prospects are now excellent for its turning out to be the largest and best show they have ever had.

We have received advance reports on the splendid exhibits of fruits, vegetables and other products they have on display which are said to be the best ever shown in this county.

Tomorrow (Sunday) will be Ukiah Day and a large delegation is now planning on going over to Boonville to see the show. The Ukiah-Boonville road has been worked and is said to be in excellent condition. As many Ukiah people as can do so are urged to attend for we all realize that anything that helps any portion of Mendocino county helps us.

NEW TRAFFIC OFFICER MAKES FIRST ARREST

Austin Rawles, newly-appointed traffic officer for the coast section of this county, made his first arrest this week, when he picked up Chester Berry and Wm. James, of Eureka, with a stolen car belonging to Earl Edwards, of Fortuna.

Rawles found the couple at Fort Bragg Thursday and brought them and the car to Ukiah. The two appeared to be under age and are in the detention home, where they will be kept until their fathers can be located.

They were on their way south and intended to repaint the car at Fort Bragg and continue their journey.

Mrs. Ericksen Found Guilty at Fort Bragg

District Attorney Lilburn Gibson spent Monday and Tuesday in Fort Bragg on business connected with the case of the People vs. Mrs. Ericksen. It was tried before a jury in Judge Golden's court.

Mrs. Ericksen is the woman who was arrested a few weeks ago for extreme cruelty to her step-children, mention of which was made at that time.

The jury found her guilty and she was fined $300 or 300 days in the county jail. She has five days in which to raise the fine and in case of failure to do so will be brought here to serve sentence.

Audition Contest

The Ukiah audition contest was held at the State theatre last Wednesday night. There were three women and three men contestants. The women were Miss Irma Heckendorf of Willits, and Mrs. Bettie Robertson and Mrs. Joy Van Allen Wilson, both of Ukiah. The men were Frederick Roehr, of Upper Lake, and Burton Brown and Arthur Doak, both of Ukiah. The judges selected Mrs. Wilson and Mr. Roehr to represent Ukiah at the state audition contest which will be held in San Francisco, October 22.

REVOKES ORDER GIVEN TO PICKWICK STAGES

After rehearing, the Railroad Commission has cancelled and annulled the authorization previously given to Pickwick Stages System to extend its present auto express service between San Francisco and points north of Santa Rosa, and from points intermediate between San Francisco and Santa Rosa, and points north of Santa Rosa, with no local service between San Francisco and Santa Rosa and intermediate points, as not being required by public convenience and necessity.

REPUBLICAN VETERANS ORGANIZE FOR HOOVER

Ernest Williams, formerly connected with the U. S. attorney's office for the northern district of California under Attorney Hatfield, was in town Thursday and organized a unit of the Republican war veterans' league in the interest of the Hoover campaign.

The unit elected W. H. Prather as chairman and Walter Sandelin as secretary. The executive board consists of L. H. Waugh, E. A. Eversole, E. W. Dutton, of Ukiah, and Wm. Burger, of Fort Bragg.

Too Late to Classify

WANTED—Corn husks. Ukiah Tomale factory, 214 West Perkins St., Ukiah. 3-1tp

LOST—Female red Irish setter near Vichy Springs bridge. Finder please leave information at this office. Reward. 1tp

Chicken tamales at Roy Meyers Grill, fresh every Tuesday, Thursday and Saturday. 25c each to take home.

Dr. Jos. J. Kirwin
Physician and Surgeon
Announces the opening of his offices at the corner of Stanley and Oak streets, the office formerly occupied by Dr. G. W. Stout.
Office hours:—
Afternoons—2 to 5
Evenings—7 to 9
Office Telephone 540.
Residence Telephone 541

Four Good Acts of Vaudeville at State

Four good acts of vaudeville are billed to appear at the State theatre next Tuesday evening. Advance press notices indicate a program that will offer both variety and satisfaction to Ukiah theatre goers.

Leo and Viola Doherty in "Marriage and Insurance" bring a man and woman cross-fire skit of specially written material. The former appears as a man wishing to find a wife and the latter an insurance prospect. They get their dates mixed and many funny situations and clever dialogue ensue. There are laughs innumerable in the offering.

"Tunes and Taps" presents Shirley and Grant, well dressed couple with a pleasing routine of hard shoe buck and wing dancing, introducing many acrobatic and novelty features with song interpolations. Pretty costume changes and a song or two of the popular variety add to the act.

Lewis and LaVarre in the rural classic, "Podunk," are a rube station master, and a chorus girl from the big cities. There is a wealth of clever dialogue and a song or two in keeping with the spirit of the skit.

Hal Berg and English Trio, the dark horses of the screen, are the original and authentic "doubles" for Harold Lloyd and Snub Pollard on the screen. The act opens with a short film and then the two men offer some clever acrobatics and tumbling features. They introduce Miriam Mahr, a dialect comedienne with a song or two of southern style in her repertoire. This offering is somewhat different from the usual run of vaudeville and is sure to please.

LOCALS

Mr. and Mrs. Walter Higgins were over from Caspar last Friday enroute to Covelo, where Mrs. Higgins attended a club meeting. She is president of the Mendocino county federation of women's clubs.

Mr. and Mrs. Joe Pedro, of Navarro, were here last week.

Ukiah Wins Sunday from Eureka Team

Return Game Scheduled Tomorrow in Northern City

What was undoubtedly the greatest baseball game ever played in this county took place last Sunday when the Eureka and Ukiah teams played for the championship of the north coast counties, and the final score stood 4 to 6 in favor of Ukiah.

The large eastern cities have their big league stuff with purchased players hailing from all over the country—probably not one of them being a resident of the city they play for—but here in Ukiah we have all local talent and everybody knows every player personally.

Clyde Hitchcock, Harlan Pool, Angelo Grilli, Jimmie Busch, Beverley Broaddus, Glen Pool, Louis Lockhart, Blackson, Hull and Foggy Ottoson are all made of the stuff that the world series players are made of and their team work is perfect. Who knows but what sometime one or more of these boys may be players in the world series games.

The grandstand was filled to capacity, for, in addition to our local people, we had fans from Humboldt, Lake and all sections of this county. The game was so close and so hotly contested that from start to finish the interest and excitement was intense.

The Eureka boys were a remarkably well behaved lot—clean cut and sportsman-like players.

Tomorrow the Ukiah team expects to play the return game at Eureka.

HOSPITAL NOTES

Two more babies have been born at the General hospital since our last report.

A son was born to Mr. and Mrs. T. R. Steen, October 1.

A daughter was born to Mr. and Mrs. E. Poma, September 23.

Tonsil operations have been performed on Mrs. Keith Eversole and Miss Marie Harvey.

SPECIAL 25 PER CENT DISCOUNT ON
PORTRAITS
DURING OCTOBER ONLY
FULL CABINETS $7.00 PER DOZ. UP
Write or Phone for Appointment
BENDORE PHOTO SERVICE—WILLITS

H. LUMSDEN
CITY FISH AND POULTRY MARKET
For Your Health's Sake, Eat More Fish
Full Line of
FRESH, SALT, SMOKED, PICKLED AND SHELL
FISH
Including Abalone, Olympia and Eastern Oysters, Picked Shrimp Crab Meat, Opened and Shell Clams, Etc.
Fryers, Fricassee Hens, Roasters
Soft Dressed Roasters, 40c per pound
Fricasee Hens, 32c per pound
211 STATE ST. Boring Building PHONE 520

SEED OATS - VETCH
NOW is the time to BUY
The Price is right
Golden Eagle Milling Co. PETALUMA, CALIFORNIA
FOR SAMPLE SEE
H. & W. FEED CO.
UKIAH - - - - CALIFORNIA

SAVE WITH SAFETY AT The Rexall Store
Rexall
BEEF, WINE AND IRON
$4.00
Full Pint
During convalescence, anemia and run-down conditions, take this strengthening tonic. Enjoy speedy recovery back to health and vitality.
Morris Drug Co.
The Rexall Store
"We Treat Everybody Right"

INSTRUMENTS ON FILE THIS WEEK

List of Deeds, Mortgages, Patents, Releases, Etc., Placed on Record With County Recorder

September 26, 1928

MORTGAGE:

Josephine Smith et al to Paul Ceruttl, dated July 13 1928. Lot 43 Sec 31 T 23 N R 12 W MDM. $300.

RELEASE OF MORTGAGE:

Bertha Gravier to Josephine Whipple et al, dated July 30 1926. Releases mortgage recorded in book 25 of official records, page 165.

September 27, 1928

DEEDS:

E L Cunningham et ux to Savings Bank of Mendocino County, dated July 25 1928. Property in Sec 30 T 17 N R 11 W MDM. Being a quitclaim deed.

Alfred G Blomquist to Frank Zager, et ux, dated August 29 1928. Lot 8 Sec 30 T 22 N R 16 W MDM.

RELEASE OF MORTGAGE:

Mads Iversen to W W McCreary et ux, dated April 24 1926. Releases mortgage recorded in book 97 of mortgages, page 141.

ATTACHMENT:

R T Nelson vs L E Gschwend, dated September 27 1928. Property in Secs 15, 16, 20, 21, 22, 27, 28 T 21 N R 15 W MDM. Also in Sec 2 T 19 N R 15 W MDM. Also in Secs 34 and 35 T 20 N R 15 W MDM. Also in Sec 1 T 14 N R 16 W MDM. To recover from defendant $321.42 and interest at 7 per cent from September 23 1927 and costs of suit. The above property standing on the record in the name of Conrad Gschwend.

DEEDS:

James M James to H A Reynolds, dated February 27 1928. SE¼ of SE¼ Sec 19, E½ of SW¼ Sec 30; S½ of SW¼ Sec 20; W½ Sec 29; N½ of NW¼ Sec 32; 11.37 acres in S½ of NW¼ Sec 32; 44.88 acres in E½ of NE¼ of Sec 31; all in T 19 N R 13 W MDM.

AGREEMENT:

Between Ernest J Hastie, Henry W Davis and Roy W Williams, dated September 28 1928. Dissolution of copartnership existing between said parties, articles of which are of record in book 11 of official records, page 371.

MORTGAGE:

Elsie J Smith et vir to The Coast National Bank of Fort Bragg, dated September 24 1928. Lot 5 of Blk 24, City of Fort Bragg. $700.

ABSTRACT OF JUDGMENT:

Louis Spencer vs D D Campin, dated September 22 1928. Judgment entered for plaintiff on September 17 1928 for $159.20, $20 interest.

NOTICE OF BREACH AND ELECTION TO SELL UNDER DEED OF TRUST:

Edwin T Cooper and Chas T White (trutees) to L E Sorensen et al, dated September 25 1928. Affects deed of trust recorded in book 20 of deeds of official records, page 372.

NOTICE OF SALE:

Joe Darich to Davino Manucci, dated ..... Restaurant business, stock in trade, good will, cooking untensils, furniture, and other equipment located on S side of Redwood avenue between Main and Franklin streets ,Fort Bragg. Sale to be consummated October 6 1928 at office of Joseph Maddux, Fort Bragg, at 10:00 a. m.

RELEASE OF MORTGAGE:

Estate of Mary A McLean to John Gilman et ux, dated August 15 1927. Releases mortgage recorded in book 77 of mortgages, page 25.

September 29, 1928

CHATTEL MORTGAGE:

John Burbeck to Sophia Burbeck, dated ..... Shingle mill equipment located at Mendocino Box Factory, Mendocino City, Calif., as security for the payment of $556.65.

CONTROLLER'S RECEIPTS:

State Controller to J W Gunn, Jr., dated December 14 1927. No 714981. Redeems Lot 58 Sec 35 T 23 N R 13 W MDM.

State Controller to J W Gunn, Jr., dated December 14 1927. No 714982. Redeems SE¼ of SE¼, W½ of W½ of NW¼ of SE¼, N½ of NE¼ of SW¼, N½ of S½ of NE¼ of SW¼ of Sec 3 T 23 N R 14 W MDM.

SHERIFF'S DEED:

R R Byrnes (sheriff) to Paul S Ray, dated September 20 1928. Sale made in pursuance to decree in action of Paul S Ray vs W F Woodhead et al. Property described as NE¼ of SW¼ Sec 13, SE¼ of SW¼ and W½ of SW¼ Sec 12 T 21 N R 16 W MDM. Price $305.10.

October 1, 1928

CANCELLATION OF MORTGAGE:

S P Robbins et ux to M B Gibson. Cancels mortgage recorded in book 96 of mortgages, page 344.

Notice.

The French Hospital of Nursing has begun enrollment for the fall term. This course is open to young women over 18 years of age, who desire to become registered graduated nurses. High school graduates preferred, but consideration will be given to those possessing a satisfactory equivalent in age or experience. There is no tuition fee and students are given full maintenance plus an allowance while in training. The school is accredited by the state of California, Department of Public Health, and graduates are eligible for state registration. For further particulars write to the superintendent of nurses, French Hospital, Geary street, San Francisco.

NEED MORE PEP

WILLITS, Oct. 3.—Judge H. M. Burke returned the first of the week from Pomona, where he attended the Los Angeles county fair. He went down there to sell Mendocino county to the southerners and now discovers that they sold the Los Angeles spirit to him. He tells us that if this county ever amounts to much we will have to get some of the Los Angeles spirit injected into us.

Ain't It a Grand and Glorious Feeling

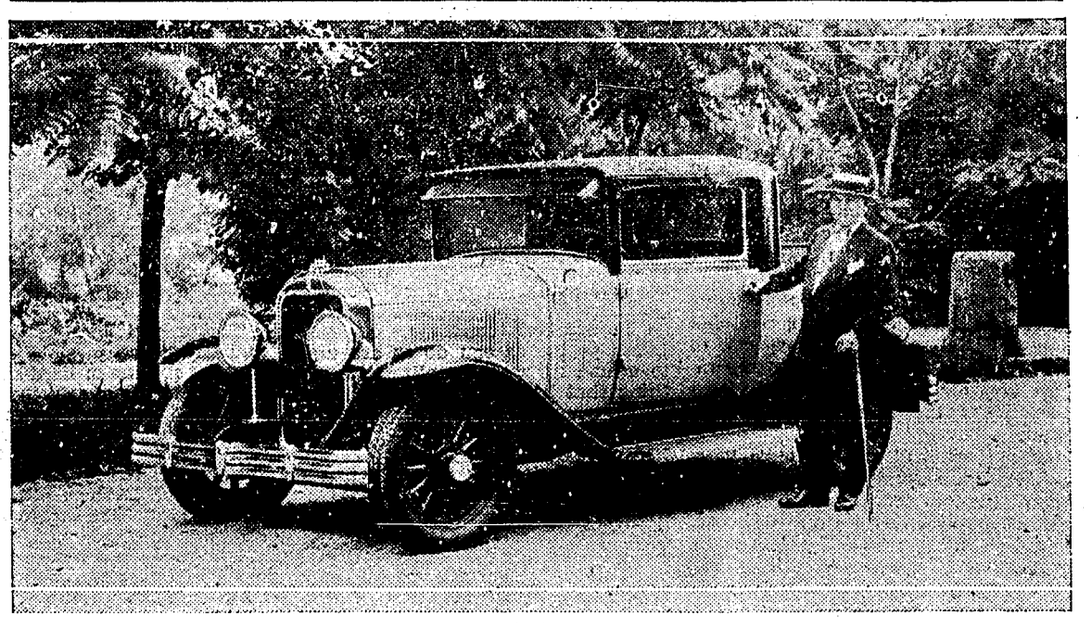

CLARE BRIGGS, celebrated cartoonist, creator of world famous comic strips, says it really is a "grand and glorious feeling" to leave one's home in a Silver Anniversary Buick.

Cloverdale Officer Cleared by Board

CLOVERDALE, Oct. 2.—Patrolman Robert Senteney of Cloverdale was last night cleared of blame by the Cloverdale board of trustees for shooting and wounding Clarence T. Laidlow, San Francisco automobile man, on September 22, when the latter failed to stop his automobile at the policeman's command.

Senteney appeared before the trustees and told his story of the shooting, but Laidlow, who earlier in the week had been informed of the investigation, was not present. The patrolman asserted that Laidlow was speeding through the city limits and upon failing to halt at a shouted command, Senteney stated he drew his revolver and fired at one of the rear tires of the speeding machine. He told the board that it was his belief that the shot bounded from the pavement and struck Laidlow in the head, where it seared a four-inch scalp wound.

"We believed the officer to be doing his duty and uphold his action for that reason," Mayor S. E. Sanford declared last night.

FIRST BAPTIST CHURCH, UKIAH

Rev. Thomas R. Gale, Acting Pastor.

9:45—Bible school session.

10:45—Worship and sermon by Rev. Claude F. Mosher, Grants Pass, Oregon. With us as prospective pastor for Ukiah.

7:45—Evangelistic messages — Rev. Claude F. Mosher and State Evangelist Edgar H. Gum.

Mr. Guy Smith, soloist and director of song, will be in charge of the singing.

Mr. Gum begins a series of revival meetings this day and continues to October 21.

Mr. Gum is a sane, forceful preacher of the gospel; a man of wide experience and in many ways the most successful evangelist on the coast. You will love Mr. Gum as a man. You will hear him with interest as a preacher. He has no hobbies, he has no axes to grind.

Mr. Gum has been a successful pastor in prominent churches in Missouri, Colorado and California.

Next to the coming of Mr. Gum we rejoice at the coming of Singing Evangelist Guy Smith. His pleasing personality; his sincere consecration and his rich silver-toned tenor will combine to make you love him and you'll want to hear him every night. Mr. Smith is both a song leader and a soloist and we are happy at his coming.

OLD AWNING TORN DOWN

The awning over the north entrance to the courthouse has been torn down and it is a decided improvement. It was built years ago and had rotted until it was in a dangerous condition to say nothing of its being unsightly.

H. B. Shephard, the Lucerne realtor, was here on business this week.

Try OUR Luncheons

HOME-MADE DISHES PROPERLY SERVED DAILY

FULL, FRESH STOCKS OF THE FINEST CONFECTIONS MADE IN OUR FACTORY ALWAYS CARRIED.

THE BEST THERE IS IN

Fountain Service

POULOS BROS.

Maple Confectionery

UKIAH, CALIF.

HOPLAND

HOPLAND, Oct. 3.—The P. T. A. will hold their first meeting of the year at the Hopland high school auditorium, Friday afternoon, at 2 o'clock.

The Study club of the P. T. A. gave a food sale in the library Friday afternoon. It was a great success.

Mr. and Mrs. R. E. Patteson are the proud parents of a 4½-pound baby boy.

Mrs. Metzler, Mrs. Beckstrom and Miss Dorothy Hiatt spent Wednesday afternoon in Ukiah on business.

The Smith club held a rally at the Hopland high school last Friday night. A large attendance from Ukiah and Hopland were present. The meeting was opened by President T. L. Hiatt. Mr. Kelley, of San Francisco, gave a very interesting talk. Miss Estella Alvarez and Miss Marie Dooley played a duet. Elijah Dooley sang "On the Sidewalks of New York," accompanied by Estella Alvarez.

Mr. and Mrs. Thos. Nimmo, of Los Angeles, are visiting their daughter, Mrs. Don Macmillan.

Mrs. Paul Mathews, of Ukiah, was a visitor in Hopland Wednesday afternoon.

Wm. Metzler and Clarence Duncan spent several days fishing at Klamath.

Mr. and Mrs. F. E. Patteson, of Healdsburg, passed the week end in Hopland visiting friends.

The sidewalk garden club gave their second annual garden party last Thursday at the home of Mrs. Geo. Sturtevant. Many old fashioned dresses were worn by the members and a large crowd attended.

Miss Ruth Buckman and Ernest Banks motored to San Francisco Tuesday.

F. W. Dooley was taken to San Francisco Sunday so he could be under a doctor's care for a few weeks.

Cattle Men to Meet

The County Cattlemen's Association will meet at Willits on October 12. R. M. Hagen, secretary of the State Cattlemen's Association, will be the principal speaker and will talk on marketing and other problems.

A large attendance is desired and every stockman in the county is invited to attend.

Martin Donohoe and family are spending the week in Anderson valley.

200,000 Trout Put Into Russian River

SANTA ROSA, Oct. 2.—Sonoma county sportsmen Sunday released 200,000 German brown trout fingerlings in the Russian river near Healdsburg, receiving the fish from the state fish car here and taking them north in trucks. The fry were placed in a long riffle below the Healdsburg dam, which was deemed the most favorable spot along the river for their growth.

Arriving here from the Mount Shasta hatchery of the state fish and game commission, the shipment was met by a party of sportsmen headed by Captain Henry Lencioni and Wardens J. H. Groves and Victor Von Arx of the game commission patrol. Police Chief Charles B. O'Neal, Harry Patteson, Max Noack and Al Wilen, president of the Sonoma County Sportsmen's club, from Santa Rosa, and Police Chief Mike Flohr of Petaluma and a delegation of club members from that city.

The young fish were in excellent condition, with few lost out of the 125 cans.

HAS VALUABLE RANCH

Dan Hickey was down from Island Mountain this week transacting business at the courthouse. Dan has a 500-acre ranch that is about evenly divided between Mendocino and Trinity counties and for this reason it has an open season for deer for two and a half months. Some city sportsmen are now planing on buying the ranch and making a hunting reserve out of it.

A few days ago Dan found what must have been a last that was used by the Indians in making moccasins. It is the shape of a human foot and is about number 12 size. Near the place where this was found Dan also discovered some utensils that the Indians used for grinding acorns and a lot of arrow heads.

INTERESTED IN GRAPE PACKING

R. N. Sexton of London, England, accompanied by A. D. MacIntosh, a representative of the Federated Fruit Growers' Association, were here this week gathering information about the picking and packing of grapes for shipment.

Mr. Sexton was particularly interested in any kind of process that would keep the fresh fruit until it reached the old country.

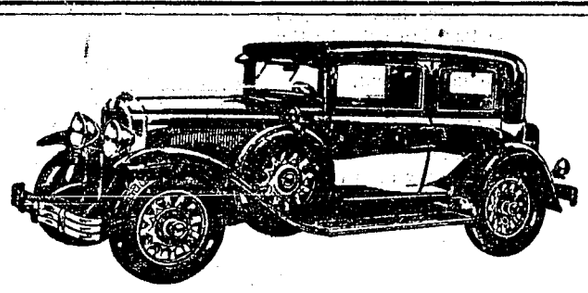

Because it's *new* · · · · Because it's individual · · · Because it's the most *beautiful automobile of the day*, this new Buick · · · the car of cars is enjoying the year of years · · · ·

THE NEW BUICK is THE NEW STYLE

Drawing the greatest crowds—winning the most enthusiastic praise—rolling up the biggest demand in all fine-car history—the Silver Anniversary Buick with New Masterpiece Bodies by Fisher is scoring the most sensational success ever won by any new quality car!

Millions of spectators thronging Buick showrooms in all parts of the country! Tens of thousands enthusiastically placing their orders for the Buick of Buicks and car of cars!

And all because it is not only a leading engineering achievement of the past twenty-five years—embodying performance abilities unmatched anywhere in the world—but also because it ushers in an entirely new style—a fascinating new mode—of automotive beauty and luxury!

The motorists of America "looked to the leader for leadership" in automotive design. Buick answered with this epic car. And the public is responding with overwhelming demand—a demand that has forced the great Buick factory to production levels unprecedented in its entire history!

THE SILVER ANNIVERSARY BUICK

With Masterpiece Bodies by Fisher

UKIAH AUTO SUPPLY CO

Floyd Banker

WHEN BETTER AUTOMOBILES ARE BUILT, BUICK WILL BUILD THEM

WANT ADS

1c a word 1 time; 2c, 3 times; 3c, 6 times. Min. of 25 words
No Charge Account for Less than 50c.
Copy for ads should be in Wednesday to insure Classification

NEW THIS WEEK

DODGE ¾-ton delivery truck; this would also make an excellent camp car as it has a top and side curtains, storage spaces and two inside dome lamps; $150. Ford Garage. 2-1t

FULL coverage insurance at exactly half price down. If you don't have any accident you don't pay the other half. Come in and let us give you the price. Maurice Fuller — Ford Garage. 2-1t

ESTRAY—Two mares, a bay and a black, weigh about 1100. Came to my place about two weeks ago. Owner can have same by proving property and paying for keep and notice. E. T. Lamb, Potter Valley, Calif. 2-1tp

FORD ton truck; solid tires; Fuller transmission; $200. Ford Garage. 2-1t

GENUINE Ford 13-plate rubber core battery; fits many cars; $10. Ford Garage. 2-1t

FOR SALE—Eighteen Duroc shoats, weigh about 50 lbs. Apply Chris Norgard, R. F. D. No. 1. Phone 15F15. 2-3tp

STUDEBAKER Light Six; good tires; $75. Ford Garage. 2-1t

GENUINE Ford 13-plate rubber core battery, $10; allowance on your old battery also. Ford Garage, Ukiah. 2-1t

FOR RENT—Two-room furnished apartment. $16 per month. Mrs. Geo. Ray, 214 Norton St., phone 260-W. 2-1t

MAXWELL touring car. Ford Garage, Ukiah. 2-1

NASH Advanced Six touring car, with enclosed top; very good. Ford Garage. 2-1t

LOST—Black silk bag containing small amount of silver and pair of gold rimmed spectacles. Between A. B. Stipp and Mrs. Chas. Thomas homes. Please return to this office. 2-2tp

1923 Ford touring car, good tires—Maurice Fuller—Ford Garage—Ukiah. 2-1t

FORD truck with either solid or pneumatic tires; extra transmission; genuine Ford steel reinforced platform body. Ford Garage, Ukiah. 2-1t

FOR SALE

FOR SALE—Lot 90x100 feet. On North School street, between Gibson creek and Scott st. For particulars write Mrs. N. Shelley, Oakland, Calif., in care of Y.W.C.A. 1-4tc

FOR SALE—Lot 60x100, also modern five-room house. Inquire 949 West Stanley st., Ukiah 1-3tp

FOR SALE—House at 444 McPeak St. Inquire at Auert Bicycle Store, on Church Street between School and State. 53-3p

FOR SALE—Table grapes, juice grapes, all varieties. A. N. Cunningham, at the old Leonard ranch, Orrs Springs road, two miles north of town. 1-3tp

FOR SALE—Six or seven acres fruit land, 3½ acres bearing prunes, 2½ acres 4-year-old pears, with young grapes. A good place for the right party. $450 per acre. Louis Gielow, R. F. D. No. 1, Box 156, Ukiah. 1-3tp

FOR SALE—Have a lovely piano in Ukiah almost new. High grade. Will sell at sacrifice. $10 down. $5 to $10 a month. Write Wilkinson Piano House, Oakland. 2t

FOR SALE—Black, bob-tailed shep herd pups. Males, $10, females $5. Apply Donald Weger. 52-3tp

A WILLARD BATTERY for $9.85 plus Auto Electric Service is the best buy in California. Auto Electric Co., Ukiah. 37-tfc

SPECIAL

FANCY WASHED BURBANK SPUDS

50-lb sack, 79c

H. & W. FEED CO.

Corner Main and Perkins Streets

Phone 165 48-tf

FOR SALE or rent—Nine-room house on North Oak street. Will rent or will sell on terms. C. P. Smith 52-3tc

FOR SALE—Three burner gasoline stove. Cheap. Apply Moore's store East Hopland. 53-3tp

FOR SALE—Large, flat top desk and chair. Priced very reasonable. Inquire, Lee Williams, Potter Valley. 53-2tp

FOR SALE—Seven-room house at 309 W. Smith St. For particulars apply this office. 47-tfc

FOR SALE—House and large lot, 726 south State St. Good location. Address Box 616, Ukiah. 44-tfc

FOR SALE—Six-room house in good condition. Newly painted. One block off State street. Lot 45x120. Bearing walnut trees. Plenty of shade. Price $2500. Apply this office. 33-tfc

FOR SALE—Large air-tight heater, cheap. Apply P. H. Joseph, Joseph Jewelry Company. 52-3tc

FOR SALE—Large house at 633 North Bush street, hardfinish, good condition, one acre of land, fruit trees, garage, vineyard. Must sell. For Particulars apply 734 North Bush street. Phone 206. 50-tfc

FOR RENT

FOR RENT—Five-room furnished cottage on Evans street. Also two-room furnished apartment on State street. Apply Mrs. E. S. Williams, 124 Ford street or phone 384 W. 1-tfc

FOR RENT—Five-room furnished apartment, private bath. Also sunny rooms, private entrance. Mrs. Dartt, 520 So. State. Phone 334-W. 52-3tc

CAMP OUTFITS, TENTS, beds, stoves, cooking utensils, etc., for rent. Special sale prices on tents. Joe Cohen, 317 South Main street. Phone 618. 38-tfc

WANTED

WANTED—Sufficient range land to run 1000 to 1500 head of sheep year round. Must have some improvements. In exchange for a manufacturing business paying $5000 net per year. L. Brown, 1109 Linden Avenue Oakland, Calif. 1-3tc

WANTED—Competent woman to cook and do general housework. To sleep at home. Apply this office, or phone 445. 52-3tp

WANTED—Poultry of all kinds. Phone 520 or call at City Fish and Poultry Market, So. State st., Ukiah.

MISCELLANEOUS

ESTRAY—A stray ewe came to my place about a month ago and owner can have same by proving property and paying all costs. Herman Laukkare, Route 2, Box 616, Ukiah. 1-3tp

C. B. HOPKINS—Experienced Carpenter and Builder. Phone 25J, Ukiah, Calif, P. O. Box 533. 1-4tc

LAUNDRY finished at reasonable prices. Workingmen's clothing mended when necessary. Bring it to 903 W. Clay St., phone 166J 26-52-tp

CHARLES SWANFELT—Contractor and builder. P. O. Box 114, Ukiah, California. Phone 614J. Plans drawn, estimates given on all kinds of construction. 20-tfc

If you have any odd jobs, day work or otherwise, phone 77, Chamber of Commerce, and tell us. We have applicants for work on file. 21-tfc

4-day Excursions

To San Francisco and Return

Round Trip Fare:

Tickets Sold Daily. Return within 4 days, including day of sale

Ask the Agent for further information, on fares and time schedules

NORTHWESTERN PACIFIC

REDWOOD EMPIRE ROUTE

NOTICE OF SALE OF BONDS BY POTTER VALLEY IRRIGATION DISTRICT

The Board of Directors of Potter Valley Irrigation District, having heretofore, as required by law, declared its intention, by resolution duly entered upon its minutes, to sell a specified amount of bonds of said district, to-wit: bonds in the amount of twenty thousand ($20,000) dollars, face value,

NOTICE IS HEREBY GIVEN that sealed proposals for the purchase of said bonds will be received by said Board of Directors up to the hour of eight o'clock P. M. on Tuesday, the 9th day of October, 1928, at its office located in Potter Valley, County of Mendocino, State of California, and that all bids should be enclosed in sealed envelopes and addressed to "Secretary of the Board of Directors of Potter Valley Irrigation District, R. F. D. No. 2, Ukiah, California" if such proposal is sent by mail, and if delivered personally, said bids should be enclosed in a sealed envelope and delivered to R. R. Ingels, Secretary, Potter Valley Irrigation District, Potter Valley, California. And said bids may be for all or any portion of said bonds.

Said bonds are dated July 1, 1928, and are each for the sum of One Thousand ($1000) Dollars, and bear interest at the rate of five and one-half (5½) per cent per annum, payable semi-annually on the 1st day of January and the 1st day of July of each year.

The series of bonds hereby offered for sale, the number of bonds in each series, the number of the bonds, their denomination and their maturity, are as follows, to-wit:

Series Q consisting of five bonds numbered 81 to 85, both inclusive, each of the denomination of $1000 and to mature July 1, 1949;

Series R consisting of five bonds numbered 86 to 90, both inclusive, each of the denomination of $1000 and to mature July 1, 1950;

Series S consisting of five bonds numbered 91 to 95, both inclusive, each of the denomination of $1000 and to mature July 1, 1951; and

Series T consisting of five bonds numbered 96 to 100, both inclusive, each of the denomination of $1000 and to mature July 1, 1952.

At the time and place above specified the Board of Directors will open said bids and award the purchase of said bonds, or any specified amount thereof, to the highest responsible bidder, or bidders; provided, however, that they reserve the right to reject any and all bids.

Each bid must be accompanied by a certified check, payable to the President of the Board of Directors of Potter Valley Irrigation District in the sum equal to two per cent (2 per cent) of the amount bid, as security for the purchase by the bidder of said bonds should his bid be accepted, and such said sum of two per cent(2 per cent) of the amount bid shall be forfeited to Potter Valley Irrigation District if, after the acceptance of the proposal, the bidder shall refuse to accept said bonds and complete his purchase thereof on the conditions stated in his proposal. Said bonds have been issued pursuant to authority granted by the California Bond Certification Commission, and said bonds have been duly certified by the controller of the State of California as legal investments for all trust funds, for banks, commercial and savings, all school funds, and any funds which may be invested in county, municipal or school district bonds, and may be deposited as security for the performance of any act whenever the bonds of any county, city, city and county, or school district bonds may be so deposited. And said bonds may also, according to the Constitution of the State of California, be used as security for the deposit of public money in banks of said state.

Further information will be furnished upon application by the Secretary of the Board of Directors.

Done by order of the Board of Directors of Potter Valley Irrigation District.

Dated this 14th day of September, 1928.

SEAL of Potter Valley Irrigation District.

L. L. Grover,
President, Board of Directors of Potter Valley Irrigation District.

R. R. Ingels,
Secretary, Board of Directors of Potter Valley Irrigation District.

CHARLES KASCH,
Attorney for Potter Valley Irrigation District.

51-4t

NOTICE TO CREDITORS

In the Superior Court of the State of California, in and for the County of Mendocino.

In the Matter of the Estate of J. L. McGIMSEY, (also known as Joseph McGimsey), Deceased.

No. 4631

NOTICE IS HEREBY GIVEN by the undersigned executrix of the last will and testament of J. L. McGimsey (also known as Joseph McGimsey), deceased, to the creditors of and all persons having claims against the said deceased, to file them with the necessary vouchers, within ten (10) months after the first publication of this notice in the office of the clerk of the Superior Court of the State of California, in and for the County of Mendocino, or to exhibit them with the necessary vouchers within ten (10) months after the first publication of this notice to the said executrix at the office of Hale McCowen, Jr., Minetti Building, in the city of Ukiah, Mendocino County, California, which last named office the undersigned selects as her place of business in all matters connected with the estate of J. L. McGimsey (also known as Joseph McGimsey), deceased.

Dated: Ukiah, California, Sept. 5, 1928.

MAY B. McGIMSEY,
Executrix of the Last Will and Testament of J. L. McGimsey (also known as Joseph McGimsey), Deceased.

CASPER A. ORNBAUN,
Attorney for Executrix.

First publication September 8, 1928.

50-5t

NOTICE TO BIDDERS

Notice is hereby given that sealed bids will be received by the Board of Supervisors of Mendocino County, State of California, at its office in the Court House at Ukiah, Mendocino County, California, until ten o'clock A. M. on October 9, 1928, for the construction of a county highway bridge across Brush Creek at Manchester, Mendocino County, California, in the Fifth Supervisorial and Road District.

The work to be done consists of the following, to-wit: to furnish all labor, implements, tools, machinery and materials required to construct and put in complete order for use the said road, bridge and approaches and as more fully appears in part on the plans and specifications now on file with the said Board of Supervisors of Mendocino County, to which reference is hereby made and which are made a part hereof.

The following is an estimate of the quantities of work to be done and the materials to be furnished. The quantities are to be considered as approximate only and are to be used for a basis on which contractors are to submit bids, and the Board of Supervisors of Mendocino County may increase them or decrease them as may be deemed necessary or expedient by the engineer or inspector in charge of the work.

ITEM ONE: 49,000 ft. B. M. No. 1 Mer. lumber in place at $.....per M. Total ———

ITEM TWO: 850 lin. ft. redwood piling in place at $.....per lin. ft. Total ———

ITEM THREE: 10 cu. yds. 1-3-6 plain concrete at $.....per cu. yd. Total $———

GRAND TOTAL $———

The contractor to furnish all nails, bolts, dowels, strips, washers, plates, rods, turnbuckles, etc., and to be added in price to Item One.

All bidders are required to accompany their bids with certified checks for ten percent of the amount bid, said checks to be returned to the unsuccessful bidders, and to the successful bidder upon his signing a contract and executing and delivering a bond with good and sufficient sureties for the faithful performance of the work to be done as hereinabove specified, and for the payment for work, men and labor, said bond to be conditioned also that the bidder will keep fully insured all employees.

All bids must be addressed to the Board of Supervisors of Mendocino County, State of California, Ukiah, California, and must be enclosed in a sealed envelope and endorsed, "Bid for Construction of a Bridge Across Brush Creek, at Manchester, California." The Board of Supervisors of said county reserves the right to reject any and all bids.

Dated this 13 day of September, 1928.

W. H. PRATHER, County Clerk and Ex-Officio Clerk of said Board of Supervisors of Mendocino County, California.

(SEAL)

By M. A. CARPENTER, deputy clerk

NOTICE TO CREDITORS

In the Superior Court of the State of California, in and for the County of Mendocino.

In the matter of the Estate of Annie McGetric, also known as and sometimes called Annie Williams, Deceased.

NOTICE IS HEREBY GIVEN by the undersigned, the administrator of the Estate of Annie McGetric, also known as and sometimes called Annie Williams, Deceased, to the creditors of and all persons having claims against said decedent to file them with the necessary vouchers within four months after the first publication of this notice, in the office of the Clerk of the above named Court, or to exhibit them with the necessary vouchers within four months after the first publication of this notice to said administrator at the office of W. D. L. Held, his attorney, in the City of Ukiah, Mendocino County, California, which said last named place the undersigned administrator selects as the place of business in all matters appertaining to or connected with the estate of Annie McGetric, also known as and sometimes called Annie Williams, deceased.

First publication in Ukiah Dispatch-Democrat, September 22, 1928.

James McGetric,
As administrator of said Estate.

W. D. L. Held,
Attorney for Administrator.

52-5t

NOTICE OF AWARD OF CONTRACT

Pursuant to statute and to the resolution of the Council of the City of Ukiah, directing this notice,

NOTICE IS HEREBY GIVEN, that the said Council in open session, on the 7th day of August, 1928, publicly opened, examined and declared all sealed proposals or bids for performing the work and improvement described in Resolution of Intention 1928 No. 5 of the Council of said City, adopted on the 26th day of June, 1928, which resolution of intention is on file in the office of the clerk of said Council and is hereby referred to for a description of said work and improvement and for all particulars relative to the proceeding under said resolution of intention, and notice is also hereby given that said Council thereafter, on the 18th day of September, 1928, awarded the contract for said work and improvement to the lowest regular responsible bidder, to-wit:

Clark & Henery Construction Company at the prices named in the bid for said work and improvement of the said bidder on file in the office of the clerk of said Council and to which reference is hereby made and the attention of all interested persons directed.

Dated: August 19, 1928.

F. C. HANDY,
Clerk of the Council of the City of Ukiah.

52-3t

SUMMONS

In the Superior Court of the State of California, in and for the County of Mendocino.

LA ROCA MONTE RANCHO, a corporation,

Plaintiff,

vs.

ROBERT WEST, KULLMAN, SALZ & CO., a corporation, S. H. FRANK & CO., a corporation and also all other persons unknown, claiming any right, title, estate, lien, or interest in the real property described in the Complaint adverse to plaintiff's ownership or any cloud upon plaintiff's title thereto,

Defendants.

The People of the State of California Send Greetings to:

ROBERT WEST, KULLMAN, SALZ & CO., a Corporation, S. H. FRANK & CO., a Corporation, and also to all other persons unknown claiming any right, title, estate, lien or interest in the real property herein described adverse to plaintiff's ownership or any clopd upon plaintiff's title thereto.

You are hereby directed to appear and answer the complaint in an action entitled as above brought against you in the Superior Court of the State of California, in and for the County of Mendocino within ten days after the service on you of this summons if served within this County and within thirty day if served elsewhere.

And you are hereby notified that unless you so appear and answer as above required the said plaintiff will seek judgment for any money or damages demanded in the complaint arising upon contract, or will apply to the Court for any other relief demanded in the complaint.

And you are hereby further notified that the purpose of this action is to secure a decree quieting the title of the plaintiff against the whole world and adjudging it to be the owner in fee simple of that certain tract of land situate in the County of Mendocino, State of California, particularly described as follows, to wit:

Lots 7 and 8 and the North half of the Southeast Quarter of Section 7, T. 11 N., R. 13 W., M. D. M.

Given under my hand and seal of the Superior Court of the State of California in and for the County of Mendocino this 19th day of September, 1928.

(SEAL)

W. H. PRATHER,
Clerk.

By B. G. BROADDUS,
Deputy.

HALE McCOWEN, Jr.,
Attorney for Plaintiff.

2-10tc

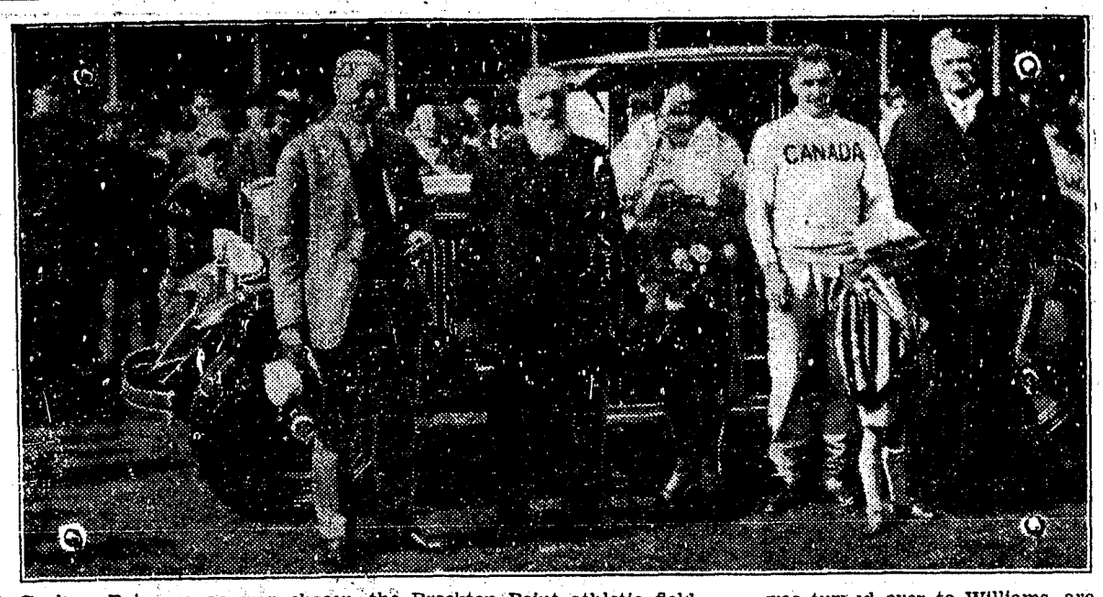

A Graham-Paige coupe was chosen by the city of Vancouver to present to Percy Williams, 1928 Olympic sprint winner, as a mark of its appreciation of the Dominion's outstanding athletic hero. The presentation took place before a crowd of 20,000 spectators at the Brockton Point athletic field.

The welcoming and presentation address was made by Lt.-Col. Nelson Spencer, in the presence of the highest officials of the city and of the province.

In this photograph, taken as the car was turned over to Williams, are (left to right) Louis D. Taylor, Mayor of Vancouver; Charles "Dad" Quick, a centenarian citizen of Vancouver, age 108; Mrs. Charlotte Williams, mother of the sprinter; Percy Williams, with "Spud" Millar, age 4; and S. F. Tolmie, Premier of British Columbia.

ROUND VALLEY

COVELO, Oct. 1.—The grammar school auditorium was the setting on Saturday afternoon for a 1:00 o'clock luncheon given by the Covelo Women's Improvement club in honor of the first official visit of our county president, Mrs. Walter Higgins, and of Mrs. Duncan Robinson, first vice-president of the San Francisco district of the state federation.

Just inside the auditorium, tables were arranged in a hollow square. French Marigolds and yellow crepe streamers formed an effective decoration. Under the efficient chairmanship of Mrs. E. A. Gravier a delicious menu was served to the seventy-odd members and their guests. The charming junior girl members assisted with the evening. After the fried chicken, pineapple pie and other delicacies had been satisfactorily disposed of, the audience in happy mood moved forward to seats that had been arranged for the formal meeting.

The program opened with two delightful vocal solos by Miss Alice Pettis, "Until You Came" and "My Laddie," Mrs. G. F. Johnson accompanying. Miss Shirley Rohrbough followed with a piano solo, "Tarantelle," which was encored by the audience and received complimentary comment later from the speaker, Mrs. Robinson.

President Iris Hill then introduced Mrs. Higgins, who spoke on the activities of the county federation; its object to bring women together in closer cooperation. One object attained by the county federation has been the retention of the offices of county nurse and county social agent. She urged the club to secure its own flag, to use the club collect, to study current events and to practice community singing, ending with a cordial invitation to the county convention at Willits on the 13th.

Mrs. Robinson was then introduced. She held the attention of her audience for nearly two hours while she explained the purpose of the state federation and discussed various phases of its work. The nature and use of the endowment fund was explained, at the request of this club.. The essentials of federation were defined as the accomplishment of a social service and the dedication of ourselves to a higher life.

The popular club trio, Mesdames Rohrbough, Goforth and Johnson, with Mrs. Redwine at the piano, then favored the audience with two numbers, "Star of the Night" and "In an Apron Blue."

President Hill announced a called meeting of the executive board and the finance committee at Rohrbough hall for Tuesday, October 2, at 2:00 o'clock.

Guests for the day from a distance were Mrs. Hettie Gibson of Berkeley, Mrs. Marella Carfagni of San Francisco, Mrs. Oaks of Paskenta and Miss Alice Pettis of San Francisco.

The regular monthly missionary meeting of the Dorcas Aid Society met at the home of Mrs. Merry O'Ferrall on Friday last. A sketch of the life and work of William Cary was presented by Mrs. E. F. Rohrbough. Sandwiches, salad and tea were served by a committee consisting of Mrs. Miller, Mrs. Lippert and Mrs. Scudder. The leader announced a public missionary meeting to be held in the church some evening in November, the date and program to be announced later. A pleasant social hour followed.

Student body activities at the high school were pretty thoroughly organized last week. An athletic committee was selected, consisting of Mervin Hill, Harold Dunlap and Loren Long. Class officers were elected except by the freshmen who were too much concerned with other matters to complete this work. The seniors chose Edna Hagne president, Beverley Rohrbough vice-president, Ruth Dunlap secretary and Shirley English treasurer. Miss Hull is class advisor. The juniors elected Marjorie Caldwell president, Carroll Hanley vice-president, Alta Hill secretary-treasurer. Miss Judge is their advisor. Vernon Grist is sophomore president, Florence Gray secretary and Audrie Short treasurer. Mrs. Ruch will act as their advisor. Mr. Calhoun is the official advisor of the freshmen.

The social committee, consisting of Henry Bucknell, Lola Goforth and Ruth Dunlap, completed the schedule of social events for the current school year. With the exception of programs held in commemoration of special days, these events will be held in the evening. There are fourteen in all. The schedule follows:

Freshmen initiation, October 5, in charge of sophomores.

Columbus Day program, October 12, by freshmen.

Hallowe'en party, October 31, by seniors.

Christmas party, December 21, student body.

Armistice Day program, November 11, by sophomores.

Thanksgiving party, November 28, by juniors.

School party, January 25, student body.

Lincoln Day program, February 12, by juniors.

Valentine (costume) party, February 15, by sophomores.

Washington's Birthday program, February 22, by seniors.

St. Patrick's party, March 15, by freshmen.

April Fool party, April 1, by faculty.

Memorial Day program and picnic, May 30, student body.

Commencement exercises, June 7.

A junior prom may be given in the early part of May, Principal Coates sponsoring traditional class parties on various occasions.

N. Kvale, of Hopland, sheep buyer, recently bought the Codding sheep, to be shipped out of the valley early next week.

J. C. Walter, W. V. Clarke and Frank Ford are on a hunting trip in Trinity county.

J. R. Hill with a party of seven left for the happy hunting grounds in Trinity county the first of the week.

James Dennis sold his house and lot in Covelo last week to Charles Zumwalt, who recently disposed of his holdings in the hills. Mr. Dennis will make his future home in the bay region.

Mr. and Mrs. Henry Barnes came down from Dyerville Friday to spend a week's vacation with relatives here. The mills have closed down for six days on account of a glutted market.

The Covelo band, which put in a strenuous season last winter under the efficient instruction of Paul Cerrutti, met on Wednesday evening to make plans for further study. Many members have moved away from the community; nevertheless there is much enthusiasm among the eight remaining survivors. The remaining instruments give a well balanced effect, consisting of two altos, two clarinets, and one each of baritone, bass, cornet and saxophone. Their leader expects to have them ready for public performance by Christmas time. Another class for beginners is being organized.

The W. A. Gray family moved to their new home in Williams valley on Monday last.

Mrs. John Rohrbough returned last week from an extended visit to her former home in San Leandro. She was accompanied by her aunt, Miss Geary, who will be a guest at the Rohrbough home for some time.

Frank Haydon was in from Long Ridge Wednesday.

Mr. and Mrs. W. W. Coke returned on Tuesday from a business trip to Ontario. Mrs. Coke remained at the home of her son in Berkeley while her husband transacted his business in the south.

Dr. and Mrs. Fred Carfagni, of San Francisco, came up Friday for a short visit at the Rohrbough ranch.

Mrs. Mary Crone (Jack Haydon) of San Francisco, is visiting at the home of her grandparents, Mr. and Mrs. Ben Haydon.

Plans are being laid by Superintendent W. W. Coke of the Presbyterian Sunday school for a grand rally on Sunday, October 7th. The school glee club and orchestra will both be present to take part in the program. The leaders hope to secure an attendance of 150 for the services. A meeting of the Sunday school board was held on Sunday evening to consider plans for the upbuilding of the school.

The Owl theatre announces that a film will be shown on Thursday evening, October 11, for the benefit of the cemetery fund.

G. M. Biggar and D. R. Drewry transacted business in Ukiah and Willits Friday.

Will Baechtel, of Willits, was seen on our streets Sunday.

Walter Higgins, the popular Caspar merchant, was a Covelo visitor Saturday, having driven over with Mrs. Higgins, who was making an official visit to the Covelo Women's Improvement club.

The Robert Lovejoys have moved into their beautiful new home on Commercial avenue, just south of Dr. Osborne's.

Lester Fitzhugh is having the living room of his home on Howard street remodeled. A partition has been removed, nearly doubling the size of the room, which is separated into two parts by pillars and low bookcases. A French door opening on the eastern porch has been inserted. A new floor has been laid. The walls have been covered with paper in an attractive modern print, and the woodwork is finished in a soft creamy white paint. The effect is very pleasing. G. F. Goertz is doing the interior decorating.

The story of a mean piece of petty thievery came recently to our ears. Just before the close of the hunting season a generous sportsman presented Reverend W. A. Grey of the Baptist church with a fine ham of venison. After cutting enough for the evening meal Mr. Grey carefully hung the rest out to cool for the night. When he went out to in the morning to bring in his meat it was nowhere to be found.

Miss Esther Peterson and Lyndon Short were married in Eureka after the close of the institute last week. The bride has been teaching in Red Hill district. The groom is a prosperous young rancher of that neighborhood.

Jim Dennis had a narrow escape from a serious accident on Sunday last. His car, which had stalled on the road near Ham's camp, was being towed in, the owner riding in his car. When the tow rope slackened on one of the short curves the front wheel of the car ran over the rope. The tightening of the rope on the upgrade overturned the car and threw it over the bluff where it was smashed all to pieces. Mr. Dennis jumped from the car just as it was leaving the road, escaping without injury.

Ukiah General Hospital
Ukiah, California
Mrs. Theresa Ray, R. N., Prop.
Surgical and Confinement Cases A Specialty

DR. R. A. MILNE
DENTIST
Hours 9-12; 1-5 Telepohne 249
Rooms 6-7, Hofman Bldg.
Ukiah, 25-26tp Calif.

H. O. CLELAND, M. D.
PHYSICIAN and SURGEON
Office 203 West Standley St.
Phones: Office 58-M Res. 58-J
Ukiah- Calif. 32-52tp

L. K. VAN ALLEN M. D.
PHYSICIAN and SURGEON
X-Ray Electrotherapeutics
Phone 53
Cor. Smith and Oak Sts.
Ukiah 21-26tp Calif.

Pathological and X-Ray Laboratories
Santa Rosa Clinic 318 A St.
Open for all kinds of X-Ray and Clinical Laboratory Work. Expert Technicians in Charge. 41-tf

Hale McCowen Jr.
Attorney-at-Law
Practices in all state and federal courts
Minetti Building, Ukiah, Calif.

Mannon & Brazier
Attorneys and Counsellors at Law
Savings Bank Building
Ukiah, California

HERMAN RUNKEL
ROOFING
of all kinds on Contract or Piece Work—All Work Guaranteed
Lathing
800 W. Clay St. 31tf Phone 427M

DON'T FORGET US
When you need anything in the line of neat and attractive Printing.

A Good Hotel

in San Francisco
MENDOCINO COUNTY HEADQUARTERS
Excellent service and central location make this hotel an ideal place to stay while in San Francisco.
HOTEL CLARK
EDDY and TAYLOR
RATES
Single from $1.50 up
Double from $2.00 up

Friendly
A cheerful hotel with a warm welcome for guests. Opposite the leading theatres.

Rates:
$2.50 to $3.50
All rooms with private bath.
Ernest F. Peterson
Manager
Hotel Fielding
GEARY AT MASON
SAN FRANCISCO
Braeburn Apartments
861 SUTTER ST.
Famous for Comfort

Our Want Ads Pay

NEW SKAGGS STORE

WILL OPEN FOR BUSINESS AT

Ukiah, Sat. Oct. 6th

In the room occupied for the past six years by the Golden Rule Store on State Street, Operated by Mr. M. J. Sullivan

A new link in a chain of nearly 1,400 food stores will open in Ukiah SATURDAY, OCTOBER 6th. The new Skaggs Store, of the West's largest and fastest growing food concern, will be modern in every way, having three distinct departments selling Groceries, Meats and Vegetables of the highest quality.

Individual service and sanitary methods of distributing foods without waste, in conjunction with a tremendous buying power which makes low prices possible, have built the Skaggs organization from one to 1,400 stores within 12 years. S. A. Skaggs, manager of this district, states that this year's volume of business will exceed one hundred million dollars.

The Following Prices for Sat., Mon., Tues.

SUGAR PURE CANE 100-POUND BAG **$5.59**

BACON FANCY EASTERN SUGAR CURED Whole or Half Slab lb. **33c**

LARD PURE SNOW WHITE **8 lb. pail $1.39**

HAMS SWIFT'S PREMIUM Whole or Half lb. **33c**

SYRUP PURE CANE AND MAPLE **10 lb. can $1.10**

CORN No. 2 CAN IOWA PACK **4 cans 48c** per case 24 cans $2.79

TOMATOES NO. 2½ SOLID PACK **4 cans 49c** case 24 cans $2.89

PEAS No. 2 CAN SWEET AND TENDER **2 cans 39c** per case 24 cans $3.98

BEANS With Pork LIBBY'S **3 cans 25c**

FLOUR SAFEWAY BRAND Milled exclusively for us. Every sack guaranteed to be highest patent Family Flour. Money cheerfully refunded if not perfectly satisfactory. 49-POUND SACK **$1.69**

CATSUP MAX-I-MUM BRAND **2 bottles 33c**

BEST FOODS **MAYONNAISE 2 pint jars 75c**

COFFEE FRESH GROUND BULK **3 lbs. $1.10**

BUTTER SKAGGS SWEET CREAMERY lb. **49c**

MILK Tall cans Blu'n Gold 3 cans 25c per case 48 cans $3.98

BREAD 2 Large Loaves **15c**

SOAP CRYSTAL WHITE LAUNDRY **10 bars 35c**

SOAP PEET'S GRANULATED lg. pkg. **39c**

CHEESE OREGON FULL CREAM POUND **25c**

RICE SOUTHERN LONG GRAIN **10 lbs. 59c**

MACARONI ALL CUTS BULK **5 lbs. 39c**

BEANS RED MEXICAN **10 lbs. 59c**

CRACKERS UNSALTED SODAS **3 pound box 35c**

POTATOES Medium size Burbanks 50 lb. bag **75c**

SWEET POTATOES FANCY TURLOCKS **5 pounds 23c**

LEMONS FANCY SUNKIST **2 dozen 35c**

SKAGGS MEAT DEPARTMENT

DRY SALT PORK pound **19c**

BACON FANCY EASTERN SUGAR CURED Whole or Half Slab pound **33c**

HAMBURGER FRESH GROUND lb. **15c**

HAMS SWIFT'S PREMIUM Whole or Half pound **33c**

We reserve the right to limit any purchase. We do this so competitive stores cannot take advantage of our cheap prices.

STATE Theatre

TODAY ONLY

Popular George O'Brien in

HONOR BOUND

WILLIAM FOX PRESENTATION

"HAUNTED ISLAND," a new serial that is different

Comedy, "THE CRAZY HOUSE" Special, "AMERICA'S LITTLE LAMB"

PARAMOUNT NEWS Matinee 2:15 P. M.

SUNDAY AND MONDAY, OCTOBER 7 and 8

America's Sweetheart

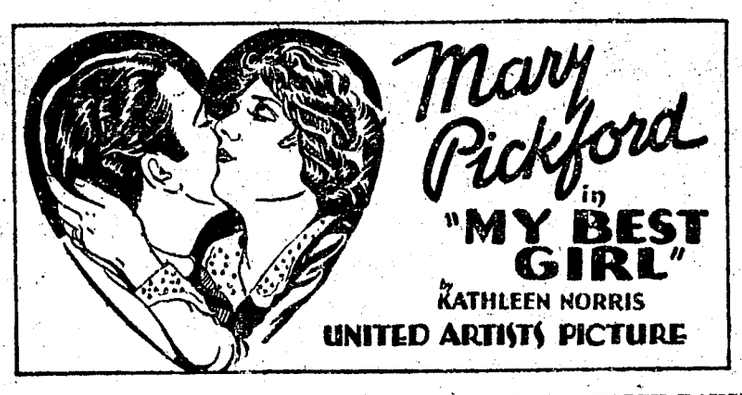

Comedy, "T-BONE FOR TWO" Fable, "HAPPY DAYS"

KINOGRAM NEWS Matinee 2:15 P. M.—SUNDAY ONLY

Adults 50c Children 10c

TUESDAY, OCTOBER 9—ONLY

Another Great Variety Show

SHIRLEY & GRANT "Tunes & Taps"

LEO & VIOLA DOHERTY "Marriage & Insurance"

LEWIS & LaVAR —in— The Rural Classic "PODUNK"

BERG, ENGLISH & MAHR "The Dark Horses of the Screen"

AND

Ha Ha Ha

Ho Ho Ho

COMEDY PARAMOUNT NEWS TOPICS

Adults 60c Students 40c Children 20c

WEDNESDAY, THURSDAY & FRIDAY, OCTOBER 10-11-12

The Idol of American Youth

Comedy, "A TOTAL LOSS" METRO NEWS

Adults 50c Children 10c

SATURDAY, OCTOBER 13

"HAUNTED ISLAND," a serial you will enjoy

Comedy, "THE FIGHT PEST" Special, "SPANISH INFLUENCE"

PARAMOUNT NEWS Matinee 2:15 P. M.

AWARDED BIG FEE

A jury in the superior court at Fresno Thursday awarded attorney fees totalling $273,018.50 to John W. Preston and James S. Peck of San Francisco for their conduct of the case of the Herminghaus heirs vs. the Southern California Edison Co. Preston and Peck had to sue the Herminghaus heirs for their fee after the case was settled.

NEVIN-RIGGS

Mervyn Nevin, son of Mrs. J. B. Nevin of this city, was married at Reno, Nevada, Thursday of last week to Miss Sidney Riggs of Lakeport. They will make their home in the latter city, where Mr. Nevin has been engaged in the electrical business for the past five years.

The groom has a multitude of friends in Ukiah who will extend hearty good wishes.